



COMMUNITY FOUNDATION
of RANDOLPH COUNTY
BRINGING PEOPLE & RESOURCES TOGETHER

Our Donors
are Sweet!

2023
Annual Report

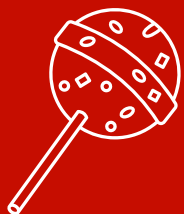

Table of Contents

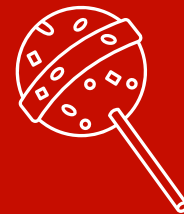

Table of Contents	1
Letter from the Executive Director	2
CFRC Board of Directors & Staff	3
Faces at the Foundation Spotlight	4
Randolph County Heroes	5
Annual Dinner	6
Donors - January 1, 2023, through December 31, 2023	7-8
Fund/Donor Spotlight	9
2023 IAC Grants	10
Spring 2023 Grants	11
Fall 2023 Grants	12
Flesher Farms Pop-up/Randolph County Promise	13
2023 Lilly Endowment Community Scholarship Program	14
2023 Local Scholarships	15-16
Funds List	17-18
Women's Fund of Randolph County	19
Exciting Happenings	20
Financial Report	21-22

Mission Statement

The Community Foundation of Randolph County, Inc. seeks to bring people and resources together to strengthen the quality of life, both now and in the future, for the residents of Randolph County. To accomplish this mission, the Foundation will initiate and support programs and organizations, provide philanthropic leadership, effectively direct resources of community donors, administer a permanent pool of endowed funds in a professional manner, be a community convener, give grants and scholarships, and provide donor services.

Vision Statement

Our vision is to improve the quality of life in Randolph County through generosity that lasts for generations.



COMMUNITY FOUNDATION
of RANDOLPH COUNTY

BRINGING PEOPLE & RESOURCES TOGETHER



Executive Message



Celebrating 30 years of stewardship for our community

Our recent theme at the Community Foundation has been “Our Donors Are Sweet.” The truth of this description has been proven many times in the past year! The Foundation staff and board members are continually amazed and grateful for the generosity of our community. It is an honor and a privilege to have ignited generosity in Randolph County for thirty years!

New funds have been established and existing funds have grown thanks to the generosity of our donors. The Diana Fahl Science Scholarship Fund was new this year and encourages Randolph County students to continue their studies in science. In addition, a bequest from the Frances I. Wood estate created a new scholarship fund and was one of the largest single gifts to the CFRC in Foundation history!

A special thank you to Chris and Doreen Culy for their very generous donation to their Chris & Doreen Culy Family Charitable Fund. Their most recent gift more than doubled the amount of their fund to support grantmaking to local not-for-profit organizations.

Thanks also to Joel and Jane Flesher for hosting an informational event on the Rural Randolph Cares fund. The farming community is very strong in Randolph County and is highly valued by the Foundation. We are glad to partner with members of the agriculture profession to help provide a tax-preferential way to meet charitable goals.

In late 2023, the Community Foundation was given a special opportunity to bring \$750,000 into our community. Lilly Endowment, Inc. announced the Giving Indiana Funds for Tomorrow initiative for community foundations (GIFT VIII). Through GIFT VIII, the Foundation applied for matching dollars to help grow unrestricted endowment funds with a \$2 to \$1 match. The Community Foundation would need to ignite generosity to raise at least \$375,000 between October 1, 2023, and December 31, 2025, to capture the full match. Such unrestricted gifts, which are matched at the 2-to-1 basis while funds are available, will assist in maximizing the opportunity Lilly Endowment is providing.

We are “sweet” on the people of Randolph County. We celebrate the loyalty and the generosity observed in our donors. We look forward to the next 30 years of working together. To follow the advice of John Wesley when he said:

*“Do all the good we can,
for all the people we can,
in whatever way we can.”*



Thomas T. Osborn
Board President



Lisa Jennings
Executive Director

Board of Directors & Staff

Board of Directors

President



Tom Osborn

V. President



Dakota Crabtree

Secretary



Linden Dennis

Treasurer



Janice Powers



Greg Beumer



Jane Flesher



Bob Gentry



Louise Hart

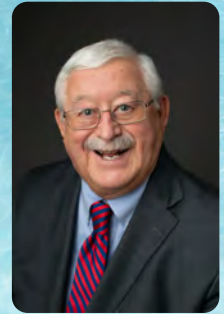

Pete Haviza



Suzan
Dillon Myers



Kurt
Prescott



Rosie
Shoemaker



Marla
Threewits



Conan
Wallace



Missy
Williams

Staff

Executive
Director



Lisa Jennings

Scholarships &
Community
Development
Officer



Grant Cox

Community
Grants &
Operations
Manager



Ashley Stephen

Promise
Coordinator



Karen Dillow

IAC Region
5 Arts
Coordinator



Braydee Euliss

Lilly Community
Foundation
Intern



Will Anderson

Faces at the Foundation Spotlight



Louise Hart



The Randolph County community has been **Louise Hart's** "adopted home" since she and her husband relocated to Winchester in 2005. She started serving on the Community Foundation of Randolph County's Board of Directors in 2016.

Born on a farm in Southeast Missouri, she is the youngest of seven children. In 1949 her family moved to Columbia, Missouri, with the select purpose of making sure the children received higher education for which her parents could claim success as Louise received her BSN (RN) in 1963 from the University of Missouri. In addition to graduating from college in 1963, Louise also married Jack B. Hart.

As both she and her husband possess PhDs -- Louise's from the IU School of Nursing and Jack's from the University of Missouri in Biomedical Mechanical Engineering -- Louise has been an enthusiastic supporter of the Community Foundation's Fund for Education and the scholarship program. "As my parents understood, higher education can be impactful on a young person's future. I am thankful for the opportunity to have supported efforts to provide scholarships to graduates of Randolph County schools," Louise shared.

In 1970, Jack and Louise moved their family to Indianapolis, raising their two children, Garrett Lee, recently of Missoula, Montana, and Elizabeth Louise, of Winchester.

Elizabeth is married to lifelong Winchester resident Rory Helms, and she earned her bachelor's degree from DePauw University and is an MSN (RN), CFNP with a practice in Union City. Their daughter, Riley Lee Helms, followed in her father's footsteps, graduating from Winchester Community High School and Indiana University. Riley currently resides in Washington, D.C.

Relocating to Winchester to be closer to their daughter and her family, Louise wanted to be engaged in the community, which led to her joining Elizabeth in her Girl Scout Troop activities as well as serving as a member of the Board of Directors of the Randolph County YMCA for 9 years with six of those as President. Louise's other community volunteer positions include serving as a member of the Randolph County Health Department and the Ascension St. Vincent Hospital Foundation.

At the Community Foundation of Randolph County, Louise has served as a member of the Grants, Nominations, and Women's Fund Committees. "Serving on committees at the Community Foundation has been an honor," Louise said. "With the Grants Committee, we get to give away money to deserving nonprofits to support their efforts in our community. With the Women's Fund Committee, we plan and host a party [the Women's Fund Brunch and Auction] to raise money and then give that money to nonprofits supporting women and children in Randolph County. It's a great time!"

Randolph County Heroes



Dixie Osting



Tom Byrum



Nominate Your Hero Today!

*Call the office at
765-584-9077
or visit our website!*

The News-Gazette and the Community Foundation of Randolph County continue their celebration of local heroes who have impacted the community or exceeded expectations to serve others. This effort is the result of a Community Foundation program that helps recognize such people, while also raising money to help others.

"We thought a really neat thing would be to create a list of Randolph County Heroes," said former Community Foundation Board member Cathy Stephen-Miller of the ongoing program which started in 2015. "For \$1,000, anyone can nominate a person (living or deceased), business, or community organization for the designation of a Randolph County Hero.

The money goes into our Randolph County Hero Unrestricted Fund, which the Board uses to do great things in Randolph County for years to come. It all has to do with making Randolph County a great place to live." Those designated as Randolph County Heroes will have their names on a plaque at the Foundation office and will be featured in the News-Gazette.

The Randolph County Heroes Fund is a wonderful way to remember someone who has passed and a great way to honor those currently working to make Randolph County a better place to live.

Annual Thanks4Giving Dinner

*Randolph County Is An Oyster
& You Are Our Pearls!*

On Thursday, November 2, 2023, the Community Foundation gathered with its community partners at the new Willow's Edge Event Center to celebrate another successful year of bringing people and resources together to strengthen the quality of life for the residents of Randolph County. The event, catered by Pete's Catering, included recognition of numerous local and regional grant recipients. In recognizing local grant recipients, the Community Foundation distributed checks totaling more than \$80,000 to nineteen (19) organizations that provide support to residents of Randolph County. (For more information on Fall 2023 grants, see page 6.) As an Indiana Arts Commission's Regional Arts Partner (RAP), the Community Foundation had the honor of celebrating the FY24 Arts Organizational Support (AOS) grantees and the FY24 Arts Project Support (APS) grantees for Region 5. Additionally, for the first time since becoming a RAP, the Community Foundation was able to honor a Governor's Arts Award Recipient: Shaun Dingwerth of the Richmond Art Museum was selected to receive that prestigious recognition for 2023. Other portions of the event's program included updates on the Randolph County Promise program, which incentivizes and supports Randolph County families to save for their children's post-secondary education, and a presentation on the Randolph County Heroes program, which provides an opportunity to honor an individual or organization that has had a major positive impact on Randolph County. The final portion of the evening was a reflection on the Community Foundation's 30 years of bringing people and resources together for the benefit of Randolph County residents. From its humble beginnings as the brainchild of a few concerned citizens to its present status of awarding over \$300,000 in scholarships and over \$160,000 in community grants, the Community Foundation of Randolph County has been thankful for the pearls that are its donors and other community partners.



**Fall 2023
Riverstart Union Township Grantees**



**Indiana Arts Commission (IAC)
FY24 Grantees**

FOUNDATION DONORS

Al & Missy Williams	David Rodgers	Harry G. Terrell	Kurt & Sherry Prescott
Alison & Meeks Cockerill	David Stump M.D.	Hawkins Insurance & Financial Services	Lake City Bowl LLC
Anonymous Gift	Davis Chiropractic Offices	Helen I. Snyder	Lana Wolfe
April Stover	Dawn Keys	Indiana Arts Commission	Larry & Shirley Hall
Ardagh Glass Inc.	Dean Dawson	Indiana Humanities	Lauren Peacock
Art Association of Randolph County	DeAnn Dixon	Indiana Philanthropy Alliance	LifeStream Services
Ashleigh Lawrence	Deb McGriff-Tharp	Jack and Louise Hart	Lilly Endowment Community Scholarship Program
Ashley R. Stephen	Deborah Chenoweth	James and Mary Meinerding	Lilly Endowment Inc.
Becky Price	Delores Williams	James W. Byrd	Linda Brown
Beverly Jones	Dennis & Sheryl Thurston	Kenneth and Mary Jo Shockley	Linda Campbell
Bill & Carol Hinshaw	Diana Fahl	Kenny McCoy	Linda D. Brown
Bill and Joyce Husmann	Dick & Linda Wilcox	Kevin and Linda Potter	Linda Noffsinger
Bonnie Mayfield	Donald and Barbara Keesling Revocable Living Trust	Kevin R. Whitacre Charitable Fund, a DAF of Renaissance Charitable Foundation	Lisa Short
Brad & Amy Hoggatt	Dr. Alison Syme & Dr. Marty Sulek	Jammie Michael	Liz Snyder
Brian & Ceann Bales	Dr. Jane Segal	Jane & Damon Grove	Lowell & Karen Drill
Brittany Woodbury	Duane & Nancy Wright	Jane Bogard	Lynn Veterinary Hospital
Brookelyn Erwin	Duane Barr	Jane Marie Lind	M & E Golf DBA Winchester Golf Club
BTRE, LLC dba RE/MAX Evolve	East Central Ag Crop Insurance Agency	Jay County REMC	Margaret Abraham
Business & Professional Women's Club	EDP Renewables North America LLC	Jeff & Karen Oswalt	Margo Monks
Cardinal Ethanol, LLC	Elizabeth Helms	Jennifer Acker	Marilyn Williams
Cari Prinkey	Ellen E. Craig	Jennings Family Farms LLC	Mark & Angie Moody
Carrie Watson	Errol & Pat Klem	Jenny Woodbury	Mary Beuchat
Cathy Stephen Miller & Dr. Tom Miller	Errol Klem Properties	Jentry Flesher	Michael & Shari Anderson
Charles & Karen Bragg	Eugene & Johanna Richardson	Jessica Beshears	Mike & Julie Wickersham
Charles & Patricia Hall	Everheart Hospice	Jill R. Rickert	Mary Frances Feistritz
Charles B. Shaw	First Merchants Private Wealth Advisors	Jill Winkle	Mary Kissel
Charles Stonerock	Flesher Farms	Jody Harris	Mary Lou Berryhill
Chip & Ruth Loney	Frances I Woods Irrevocable Living Trust	Joe & Jill Tanner	Mary Overmyer
Chris & Doreen Culy	Frank Miller Lumber Company Inc.	Joel & Jane Flesher	Matchett and Company, Inc.
Christopher & Carla Peacock	Garren (Gary) J. Junco	Jon & Carol Meeks	Max Jones
Cindy K. Miller	Gary & Krista Kiser	Jordan Law	Mel & Ann Barnell
City of Union City	Geoff & Nikki Grow	Joseph Rogers	Melissa Kleinschmidt
City of Winchester	Gerald & Betty Greenawalt	Joseph Spratt-Hall	Michael and Alicia Williams
Cobalt Civil LLC	Gerald Bruns	Judith Tanner	Michael and Pam Necessary
Community Help Center	Grant Cox	Judy Cole	Michael and Shari Anderson
Conan and Kathy Wallace	Greg & Kathy Beumer	Judy K. Van Fleet	Ohio Valley Gas Corp.
Connie Stump	Gregory & Lisa Chalfant	Judy Oakerson	Old National Bank
Cris & Roxanne May	Gregory F. & Elizabeth Quinn Hahn Family Donor-Advised Fund, a fund of the Indianapolis Foundation	Julie Bright	Owen & Toni Griffith
Crossroads Financial Federal Credit Union	Gwendolyn Rook	Karen Dillow	Owens Family Farms LLC
Curtis Cunningham	HAB Development Corporation	Karen L. Pittman	Pam Stranko
Cynthia Pries	Harold & Vicki Haney	Karen Rappley	Patrick Mapes
D and D Hill Farms		Kathryn & Steven Brinson	Paul Faddis, Inc.
Dallas & Nikki Kunkle		Kathryn S. Lahn & William Marshuetz	Peggy Hummel
Danny & Kathy Antrim		Kathy Daly	Peter D. Haviza
Dave & Debbie Hendrickson		Kathy Davis-Brutchen	Phi Delta Kappa Beta Eta Chapter
David & Tina Fox		Kathy Frazee	Philip and Linden Dennis
David & Dena Reno		Kiwanis Club of Winchester	Polly Roberts
David & Lisa Jennings			Randolph County YMCA
			Randolph Nursing Home

Rebecca L. Byrd
 Richard & Dianne Gough
 Rick & Kimberly Tudor
 Robert & Amy Lykins
 Robert & Candis King
 Robert K. Gentry & Barbara Landess-Gentry
 Ron Anderson
 Ron Smithson
 Rosie Shoemaker
 Ruth Bowers
 Ryan & Cari Prinkey
 Sapphires Reception Center LLC
 Scott Wickersham Inc. DBA A&B Cafe
 Scott Williams
 Scottie Harvey
 Shannon Hartley
 Shelby J. Hoyt
 Shelly Symmes
 Sherry Beshears
 Shoestring Enterprises Inc
 Singing Bridge Pottery
 Smithfield Support Services
 Stephanie Ward
 Stephen Hartley and Catherine Hall
 Steve & Marla Threewits
 Steve & Sue Longnecker
 Steve R. Howell
 Steven & Irene Shaw
 Stone Station Elevator, Inc.
 Susan Symons
 Suzan Dillon Myers
 Swallows Landscape Services Inc
 Ted Leahey
 Teresa Fulton
 Terri & Don Matchett
 Terry & Louise Lingner
 The Blackbaud Giving Fund
 The Pallet Builder, Inc.
 The Winchester Foundation
 Thom & Janice Powers
 Thomas & Annette Carroll
 Thomas & Ilona Cockerill
 Timothy & Claudia McCoy
 Tina Foster
 Todd & Tamara Abernathy
 Tom Herold
 Tonia Williams
 Treasurer Randolph County
 Troy & Katie Gray
 Twisted Wrenches Car Club
 Union City Community High School
 Union City Community High School - Avid

Union City Lions Club
 Volunteers of America
 Wick's Pies, Inc.
 William & Candace Wilson
 Winchester Alumni Association
 Scholarship Endowment Fund
 Winchester Farm Corporation
 Winchester Rotary Club
 Yvette Hampton

IN MEMORY OF...

In Memory of Tammy Hall

Charles and Patricia Hall
 Danny and Kathy Antrim

In Memory of Mary Kathleen

Charles Stonerock

In Memory of Dixie Osting

Al & Missy Williams

In Memory of Rosemary Shockney

Lake City Bowl LLC

In Memory of Susan Wallace Suddeth

Mary Kissel

In Memory of Leota M. Spratt

Joseph Spratt-Hall

In Memory of Kellie Stephen & Dave Furby

Al & Missy Williams
 Alison and Meeks Cockerill
 Ron & Danna Rae Anderson
 Michael & Pam Necessary
 David & Debbie Hendrickson
 Kenneth & Mary Jo Shockley

In Memory of Don Simmons

Sherry Beshears

In Memory of Kellie Stephen

Threewits Farm
 Harry G. Terrell
 Cris & Roxanne May
 Richard & Dianne Gough
 Lana Wolfe

In Memory of Leon & Ruhama Hendrickson

HAB Development Corporation
 Winchester Farm Coporation

In Memory of Burnita Jhnting

Jane Flesher

In Memory of Barb Geyer

Lyle and Mary Overmyer

In Memory of Maxine Cox

Mel & Ann Barnell

In Memory of Karen Hardwick

Kathryn & Steven Brinson

In Memory Lois Owens

Charles & Karen bragg Revocable

In Memory of James W. Gartley

Susan Symons

In Memory of Don & Virginia King

Robert & Candis King

In Memory of Dr. V. Richard Williams

Marilyn Williams

In Memory of Jim Noffsinger

Bill & Joyce Husmann

In Memory of Richard & Vivian

Jon & Carol Meeks

In Memory of Johnnie & Lois Owens

Dr. Jane Segal

In Memory of Chester Mock & Jim

Noffsinger

Owen & Toni Griffith

In Memory of Phillip G. Shaw

Steven and Irene Shaw

In Memory of Pam Welch & Danny Mills

Errol Klem Properties

In Memory of Dianne Jones

Max Jones

Joe and Jill Tanner

In Memory of Fred A. Pries

Cynthia Pries

IN HONOR OF...

In honor of Tom Shierling

Indiana Real Estate Consultants LLC

In honor of Kurt & Sherry Prescott

Indiana Real Estate Consultants LLC

In honor of Joe Shierling

Indiana Real Estate Consultants LLC

In honor of Cheryl (Jones) & Rick Fisher

Liz Snyder
 David & Lisa Jennings
 David Fox
 Dr. Tom & Cathy Stephen Miller
 Errol & Patty Klem
 Fred & Cynthia Pries
 Gerald Bruns
 Helen I. Snyder
 M&E Golf DBA Winchester Golf Club
 Robert K. Gentry & Barbara Landess-Gentry
 Scott Williams
 Troy Gray
 Threewits Farm

In honor of Lowell & Kathryn Whitacre

SEI Giving Fund
 Kevin R. Whitacre Charitable Fund

In honor of Tom Byrum

BTRE, LLC dba RE/Max Evolve
 Deann Dixon
 Paul Faddis, Inc
 Brian & Ceann Bales

In honor of Abby Journey

Indiana Real Estate Consultants LLC

In honor of Jane Marie Lind

Al & Melissa Williams

In honor of Donald F. & Wilma F. Hahn

Gregory F. & Elizabeth Quinn Hahn

In honor of CFRC Board Members

David & Lisa Jennings
 Grant Cox
 Ashley R. Stephen

Thank you to all
 of our donors for
 your continued
 support!

Donor Spotlight

When we work together, we accomplish great things.

Welcoming Indiana's Next Generation (WINGS) Fund

Did you know that Winchester's Goodrich Park is home to a splash pad?

When the splash pad was finished, it not only marked the arrival of a new place for summer fun but also the first project completed with funds distributed through the Welcoming Indiana's Next Generation (WINGS) Fund.



Established July 31, 2018, the WINGS Fund was designed to support projects and charitable causes "to enhance the quality of life in the Winchester, Indiana community." The impetus behind the creation of the Fund was a decision of the Indiana Housing and Community Development Authority (IHCDA) to assist with the retirement of debt related to the IHCDA-loan-supported Winchester facility housing Volunteers of America of Indiana's "Fresh Start Program."

Instead of payments to IHCDA, the City of Winchester, Volunteers of America Ohio & Indiana, the Community Foundation, and IHCDA have agreements that direct annual contributions to the WINGS Fund in exchange for debt forgiveness on the IHCDA loan. Following the last of the scheduled contributions, the WINGS Fund will have an endowed balance of nearly \$300,000, which will provide an annual source of revenue "to enhance the quality of life in the Winchester, Indiana community" through various projects.

"As a service provider in Randolph County dedicated to maternal and infant health and healthy communities, Volunteers of America Ohio & Indiana is proud to deepen its local commitment through Welcoming Indiana's Next Generation (WINGS) Fund investments to help ensure all individuals and the community thrive today and well into the future," stated John R. von Arx III, President & CEO of Volunteers of America Ohio & Indiana.

So, when you hear the laughter and shouts of excitement rising from children enjoying the Goodrich Park Splash Pad in years to come, remember that those signs of a care-free childhood experience were delivered, in part, by WINGS -- the Welcoming Indiana's Next Generation Fund.



IAC Grants

In 1997, the Indiana Arts Commission (IAC) and 12 community-based organizations jointly established the Indiana Regional Arts Partnerships (RAP), a collaborative project to enhance support for arts and cultural activities statewide, especially in underserved areas. The RAPs enhance the delivery of services, move the decision-making about IAC funds closer to you, and are the cornerstone of the IAC's structure.

As the Region 5 Regional Arts Partner, the Community Foundation of Randolph County provides resources and information for arts in Blackford, Delaware, Fayette, Grant, Henry, Jay, Madison, Randolph, Rush, Union, and Wayne counties. This initiative is made possible in part by the Indiana Arts Commission, with funds from the Indiana General Assembly and the National Endowment for the Arts.

The following grants were awarded during 2023:

Arts Organization Support (AOS) -- FY24 and FY25

- **Anderson Symphony Orchestra Association, Inc.** | Anderson, IN | \$14,263
- **Anderson Young Ballet Theatre, Inc.** | Anderson, IN | \$13,775
- **Art Association of Henry County** | New Castle, IN | \$10,923
- **Art Association of Randolph County, Inc.** | Union City, IN | \$7,992
- **Arts Place, Inc.** | Portland, IN | \$16,183
- **Hoosier Shakes, Inc.** | Marion, IN | \$8,275
- **Marion Community School of the Arts** | Marion, IN | \$15,368
- **Masterworks Chorale Inc.** | Muncie, IN | \$8,429
- **Muncie Arts and Culture Council** | Muncie, IN | \$17,889
- **Muncie Civic Theatre Association** | Muncie, IN | \$15,867
- **Orchestra Indiana** | Muncie, IN | \$13,437
- **Richmond Art Museum** | Richmond, IN | \$15,937
- **Richmond Civic Theatre** | Richmond, IN | \$14,474
- **Richmond Symphony Orchestra** | Richmond, IN | \$15,449
- **The Quilters Hall of Fame** | Marion, IN | \$10,362
- **Youth Symphony Orchestras of East Central Indiana** | Muncie, IN | \$11,022

Arts Program Support (APS) -- FY24

- **Arts in Union City Alliance** | Union City, IN | \$4,000
- **Ball State University Foundation (for Ball State Public Media)** | Muncie, IN | \$4,000
- **Central Indiana Powwow Inc** | Anderson, IN | \$4,000
- **Chanticleer String Quartet (FS:Earlham College)** | Richmond, IN | \$4,000
- **Duck Creek Center for the Arts Inc.** | Elwood, IN | \$3,688
- **East Central Indiana Chamber Orchestra** | Muncie, IN | \$3,600
- **Indiana Motorcycle Preservation Society** | Marion, IN | \$4,000
- **Marion Arts Commission** | Marion, IN | \$4,000
- **Meltdown Project (FS: Main Street Richmond)** | Richmond, IN | \$4,000
- **Muncie Children's Museum, Inc** | Muncie, IN | \$2,801.60
- **National Center for Great Lakes Native American Culture** | Portland, IN | \$4,000
- **Richmond Jazz Orchestra, Inc.** | Richmond, IN | \$1,300
- **Ross Community Center** | Muncie, IN | \$4,000
- **South Madison Community Foundation** | Pendleton, IN | \$4,000
- **The Reid Center** | Richmond, IN | \$4,000
- **Town of Glenwood** | Glenwood, IN | \$2,880





2023 Spring Grants



The Board of Directors awarded \$84,900 to fourteen nonprofit organizations.



American Red Cross of Central Indiana | \$5,000 |

- To support the home fire relief campaign for Randolph County residents

Art Association of Randolph County, Inc. | \$5,000 |

- To support the Art in the Schools program

Centerstone of Indiana | \$4,000 |

- To support increasing resilience for Randolph County's children and families

City Of Winchester | \$16,000 |

- To support the installation of the new splash pad adjacent to Goodrich Pool

Friends of Ward Township District No. 5 School | \$3,000 |

- To support the construction of entryway steps for the restored schoolhouse

Heart of Indiana United Way | \$2,000 |

- To support the Equity Advancement Fund Partnership with area community foundations

The Journey Home | \$7,900 |

- To support the purchase of laptops to assist with implementation of database systems

Monroe Central Athletic League | \$5,000 |

- To support upgrades to the ball diamond lighting fixtures

Preservation Society Of Union City IN-OH | \$6,000 |

- To support the rehabilitation of the Body Company Museum

Randolph County Literacy Coalition | \$5,000 |

- To support the School Book program

Randolph County YMCA | \$5,000 |

- To support Y Summer Day Camp

Randolph Eastern School Corporation | \$5,000 |

- To support the purchase of an anatomage table for the Health Science Pathway

State Line Heritage Days | \$6,000 |

- To support entertainment for the 2023 festival

Youth Opportunity Center, Inc. | \$10,000 |

- To support the provision of concrete assistance for Family Preservation clients in Randolph Co



2023 Fall Grants



The Board of Directors awarded \$83,845 to nineteen nonprofit organizations.



A Community Christmas Corporation | \$4,500 |

- For a lease-to-own Christmas Light Show

Dylan Williams Forever An All Star Fdn. | \$4,000 |

- For a bleacher project at Dylan Williams Memorial Park

Farmland Friends Food Pantry | \$4,000 |

- For the Protein for Randolph County project

Fountain Park Cemetery Association | \$5,000 |

- For the creation of a website

Huntsville Community Center | \$5,000 |

- For a furnace replacement project

Jay-Randolph Developmental Services | \$4,950 |

- For tablets and programming supplies

Monroe Central School Corporation | \$3,000 |

- For performance facility upgrades as part of the "Can You Hear Me Now?" project

PAWS Animal Rescue & Shelter | \$3,200 |

- For purchase and installation of security lights and a windscreen

Phi Delta Kappa Foundation | \$2,000 |

- For Coats for Kids program

Randolph Central School Corporation | \$6,000 |

- For P-TECH's Laser Vision: Engraving Success with Glowforge

Randolph County 4-H Future Needs Committee | \$8,300 |

- For the 4-H Rabbit and Poultry Improvement Project

Randolph County Tourism Commission | \$3,000 |

- For safe-viewing glasses and informational materials related to the April 2024 solar eclipse

Second Harvest Food Bank of East Central IN | \$5,000 |

- For food distributions in Randolph County

Town of Losantville | \$9,000 |

- For improvements to the community building and new playground equipment

Union Township Trustee | \$5,000 |

- For community projects, including elderly home improvements, parks and recreation upgrades, and community engagement events

Winchester Alumni Association Inc. | \$2,000 |

- For postage expenses

Winchester Alumni Association Scholarship Endowment Fund | \$2,500 |

- For distribution of the Golden Graduate book to members of the WCHS National Honor Society

Winchester Main Street | \$4,000 |

- For lighting the Randolph County Civil War Monument

Youth Service Bureau of Jay County | \$3,395 |

- For supplies used in the BASE program

Flesher Farms Pop-up Event

Rural Randolph Cares Agricultural Endowment Fund



On Thursday, September 7th, members of the Randolph County agricultural community gathered at Flesher Farms to learn how local farmers can support our Randolph County community through gifts of grain to the **Rural Randolph Cares (RRC) Agricultural Endowment Fund**.

Jane Flesher, the event's hostess and a board member of the Community Foundation since 2016, and **Autumn Dixon**, our now former Scholarships & Community Development Officer, explained how the RRC Fund, and the numerous other unrestricted endowment funds at the Community Foundation, have provided support to organizations such as 4-H, the Randolph County YMCA, projects at local school corporations, and food pantries and could support other agriculture-focused programs at local not-for-profits.

To learn more about supporting the work of the Community Foundation through a Gift of Grain, contact us at (765) 584-9077.

The event included a meal of pulled pork, sides, and dessert from **County Line Meat Market** in Lynn along with assorted beverages. EDP Renewables served as sponsor for the event.

RANDOLPH COUNTY PROMISE

Making it easy for families to start an Indiana 529 savings account for future education

DID YOU KNOW?

Randolph County Promise gives families the opportunity to begin investing in their children's futures at an early age!

Research has shown that low- to moderate-income students who have as little as \$1-\$499 in college savings are 3 times more likely to go on to college and 4 times more likely to graduate.

Changes coming in 2024 will be focused on providing additional support for the educational futures of Randolph County students.



2023 Walk Into My Future Incentive Winners with Promise Coordinator Karen Dillow

Lilly Endowment Community Scholarship Program

Randolph County students with a cumulative GPA of 3.7 or higher were invited to apply for the 2023 Lilly Endowment Community Scholarship. 38 students applied. They were scored on their academic ability, extracurricular activities, community involvement, work history, honors, and awards. Applicants were also scored on self-expression essays that detailed their future goals and aspirations. Five finalists were selected for interviews, and Karly Puckett of Monroe Central Jr./Sr. High School was selected to receive the scholarship.

Lilly Semi-Finalists



Standing (L-R): Caden Landis (MCHS), Elijah Taylor (MCHS), Reagan Riggins (WCHS), Caitlyn Campbell (WCHS), and Emma Bosken (WCHS);

Seated (L-R): Karly Puckett (MCHS), Elly O'Connor (UCCHS), Aidan Moystner (WCHS), Emily Evans (UCCHS), and Cali Baldwin (WCHS)

Lilly Finalists



Elly O'Connor



Emma Bosken



Elijah Taylor



Aidan Moystner

Lilly Recipient

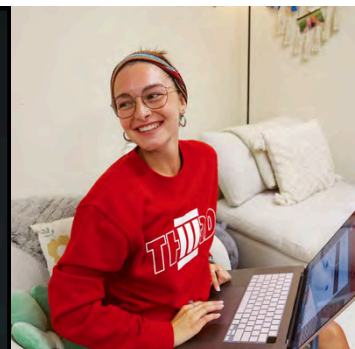

"The Lilly Scholarship has been one of my biggest blessings. The scholarship allowed me to attend my dream school without the financial burden on my family or I. Through my ability to focus on my academics and the community around me, rather than having to work to get through financially, I have been able to immerse myself in the culture on campus and experience it to the fullest. Aside from the financial aspects, I hold being the Lilly Recipient as one of my biggest honors. I am so humbled and honored that my community chose me to invest in. It drives me to be the best student and person on and off of campus. I cannot thank the Lilly [Endowment Inc.] along with my amazing community enough for believing in me! Go Wildcats!"

-Karly Puckett

CFRC Scholarships

In April, CFRC approved scholarships totaling \$305,900 to 46 students in 7 school districts in 3 counties. More than 85 volunteers from the community worked to review applications and make recommendations to the CFRC Board. The complete list is available on randolphcountyfoundation.org and listed below:

Adelsperger Family Scholarship

Nereida Velasco - MVHS

Emeren Lopez-Mariscal - UCCHS

Amber Morrow Memorial Scholarship

Blake Bogue - MCHS

Ann & Wayne Hinchman Memorial Scholarship

Drew Loyd - WCHS

Charlie Sauser - WCHS

Beatrice E. Hughes Scholarship

Drew Loyd - WCHS

Gracie Allen - WCHS

Butch Mullen Scholarship

Ryanne Lacy - WCHS

Charles F. Passmore Memorial Scholarship

Morgan Lawrence - WCHS

Reagan Riggin - WCHS

Charles P. Holdeman Scholarship

Alexis Roth - WCHS

Scholarship for Lilly Finalists

Emma Bosken - WCHS

Aidan Moystner - WCHS

Elly O'Connor - UCCHS

Donald Hahn & Wilma Hahn Mem. Scholarship

Caitlyn Campbell - WCHS

Donnabelle Gaylor Scholarship

Benny Huang - WCHS

Ryanne Lacy - WCHS

Aidan Moystner - WCHS

Caitlyn Campbell - WCHS

Zoey Craw - WCHS

Morgan Lawrence - WCHS

Dorothy Allen Memorial Scholarship

Maliah Adams - RSHS

Dr. Dianna K. Wolfe Memorial Scholarship

Gabriela Gonzalez-Neels - UCCHS

Duane & Ruby Wickersham Scholarship

Madeline Burns - UCCHS

Amaya Hudson - WCHS

East Central Ag Crop Ins. Agency Scholarship

Cali Baldwin - MCHS

Elizabeth & Gerald Greenawalt Scholarship

Alexis Roth - WCHS

Environmental Education Scholarship

Jamison Beshears - WCHS

Ernest G. & Idabelle Ray Scholarship

Tia Retz - WCHS

Evelyn Ann Abernathy Memorial Scholarship

Seth Howard - WCHS

Frances I. Woods Scholarship

Reagan Riggin - WCHS

Gary Horner Memorial Scholarship

Morgan Lawrence - WCHS

Caitlyn Campbell - WCHS

Zoey Craw - WCHS

Gene & Roberta Bennett Scholarship

Gloria Cardona - UCCHS

Gloria Godfrey-Larry Wasson Scholarship

Emily Evans - UCCHS

Jude Connor - UCCHS

Harry & Thelma Way Fuller Mem. Scholarship

Chad White - WCHS

Inez M. Howe Scholarship

Chad White - WCHS

Aidan Moystner - WCHS

James and Esther Mock Memorial Scholarship

Reagan Riggin - WCHS

Jack W. & Ione M. Carpenter Scholarship

Cali Baldwin - WCHS

Jammie Michael - Inspiring RC Scholarship

Alexis Roth - WCHS

CFRC Scholarships

Jay Gower Memorial Scholarship

Jocelyn Hoggatt - MVHS

Troy Woodbury - MVHS

June Potter Scholarship

Alexis Roth - WCHS

Karen Hardwick Memorial Scholarship

Caden Landis - MCHS

Kellie Stephen & Dave Furby Mem. Scholarship

Elly O'Connor - UCCHS

Caden Landis - MCHS

Kaibre Stephan - RSHS

Jayden Grubbs - WCHS

Riley Webster - UCHS

Kevin D. Gulley Memorial Scholarship

Zoey Craw - WCHS

Kylee Renee Wells Memorial Scholarship

Sylaris Denney - UCCHS

Leon & Ruhama Hendrickson Family Scholarship

Gracie Allen - WCHS

Zoey Craw - WCHS

Merrett R. Monks Memorial Scholarship

Macormick Kress - WCHS

Michael Greene Memorial Scholarship

Jayden Grubbs - WCHS

Myrtle M. Adelsperger Scholarship

Naomi Hathaway - MVHS

Emeren Lopez-Mariscal - UCCHS

Opal & Murray T. McGuire Scholarship

Alaina Nunez - WCHS

Philip A. Hawley Scholarship

Macormick Kress - WCHS

Robert & Rachel Stump Scholarship

Caitlyn Campbell - WCHS

Reagan Jones - WCHS

Robert G. Jones Scholarship

Jayden Grubbs - WCHS

Robert J. Litschert Memorial Scholarship

Ryanne Lacy - WCHS

Rosemary Shockney Scholarship

Gabriela Gonzalez-Neels - UCCHS

Russell Symmes Scholarship

Braelyn Gastineau - WCHS

Stephen Family Scholarship

Emeren Lopez-Mariscal - UCCHS

Reagan Riggan - WCHS

Morgan Lawrence - WCHS

Aidan Moystner - WCHS

Haidyn Bulmer - NCHS

Tammy Hall Scholarship

Amaya Hudson - WCHS

UCCHS SADD Chapter Scholarship

Emily Evans - UCCHS

Union City Class of 1970 Scholarship

Heather Lawrence - UCCHS

Union City Kiwanis Club Scholarship

Gabriella Gonzalez-Neels - UCCHS

Virginia Davis Crew Weber Scholarship

Amaya Hudson - WCHS

Jayden Grubbs - WCHS

Wagner Family Memorial Scholarship

Jamison Beshears - WCHS

Wanda Mann Scholarship

Judah Ben Winchester - MVHS

AJ Waymire - MVHS

Sylaris Denney - UCCHS

Kalam Denney - UCCHS

Winchester Athena Club Scholarship

Honour Ellis - UCHS

Winchester Eastern Star Scholarship

Camden LaFuze - UCCHS

Congratulations!

New & Existing Funds

New Funds

Diana Fahl Sciences Scholarship Fund*

Frances I. Woods Scholarship Fund

Existing Funds

Consider investing in what matters most - the charitable and cultural needs of the children, youth, senior citizens, and the families of Randolph County.

Arts & Culture

Art Association of Randolph County Fund

Goodrich Bandshell Fund

Max & Dianne Jones Music Lesson Scholarship Fund

Walter L. Shaw Music Lesson Scholarship Fund

Community Betterment

1875 Randolph County Courthouse Ren. & Maint. Fund

Agnes Monks Hunter Memorial Fund

Brady Allen McCarthy Memorial Fund*

Chip & Ruth Loney Fund

Chris & Doreen Culy Family Charitable Fund

City of Winchester's Welcoming Indiana's Next
Generation (WINGS) Fund

Community Enrichment Fund

David & Lisa Jennings Charitable Fund

EDP Renewables Charitable Fund

Elma Laverna Hawley Cemetery Endowment Fund

Environmental Education Fund

Funders Forum Fund

James & Linda Noffsinger Fund

Joel & Jane Flesher Family Endowment Fund

Maurais Acorn Fund*

Randolph County Relief Fund

Randolph County Heroes Fund

Randolph County Leadership Fund

Riverstart Union Township Endowment Fund

Riverstart Union Township Utility Assistance Fund

Rural Randolph Cares Agricultural Endowment Fund

Russell Symmes Endowment Fund

Starr Family Fund

Thomas L. & Janice A. Powers Family Charitable Fund

Union City Community Fund

Whitacre Family Charitable Fund in Honor of Lowell &
Kathryn Whitacre

Wick's Employees Giving Fund

Women's Fund of Randolph County

Community Organizations

Art Association of Randolph County Fund

Ascension St. Vincent Randolph Hospital Endowment
Fund

Community Foundation Operating Endowment Fund

Community Foundation Operating Fund

Harter Fund for the American Red Cross

Historic Farmland USA Endowment Fund*

Jason Rickert Memorial Fund (benefitting the Union City
Education Foundation)

Jay-Randolph Developmental Services Fund

Preservation Society of Union City, IN-OH Fund

Randolph County 4-H Endowment Fund

Randolph County Cancer Patients Fund

Randolph County Literacy Coalition Fund

Randolph County YMCA Maintenance Fund

Randolph County YMCA Strong Communities
Endowment Fund

Second Harvest Food Bank Fund

The Journey Home Fund*

Thomas Herold Fund for Health Care Education
(benefitting Ascension St. Vincent Randolph Hosp.)

Union City Public Library Fund

Union City Skate Club Fund

Wesley Methodist Church Fund

Winchester Alumni Assoc. Scholarship Endowment Fund

Winchester Community Library Fund

Winchester Main Street Fund*

*Improving the quality of life in
Randolph County through generosity
that lasts for generations!*

**Non-endowed (pass-through) fund*

Funds List, continued

The Community Foundation of Randolph County is proud to celebrate life. Through memorial gifts & tributes, we continue to build endowments, and create an enduring legacy for generations in Randolph County. Instead of material gifts, give to an endowment to honor your friends, family, or business associates - gifts that help people and organizations right here.

Education

529 Randolph County Promise Community Fund*
529 Randolph County Promise Operating Fund*
Randolph County Fund for Education
Randolph County Promise Endowment Fund

Scholarships

Abernathy Family Memorial Scholarship Fund
Adelsperger Family Endowment Fund
Amber Morrow Memorial Scholarship Fund
Ann & Wayne Hinchman Scholarship Fund
Beatrice E. Hughes Scholarship Fund
Butch Mullen Memorial Scholarship Fund
Charles F. Passmore Memorial Scholarship Fund
David Hyre Memorial Scholarship Fund
Dellarose Sickels Scholarship Fund
Donald Forrest Hahn & Wilma Fraley Hahn Memorial Scholarship Fund
Donnabelle Gaylor Scholarship Fund
Dorothy Allen Memorial Scholarship Fund
Dr. Dianna K. Wolfe Memorial Scholarship Fund
Duane & Ruby Wickersham Memorial Scholarship Fund
East Central Ag Crop Insurance Agency Scholarship Fund
East Central Opportunities Fund
Elizabeth & Gerald Greenawalt Scholarship Fund
Elizabeth & Joe Gardner Scholarship Fund
Elma Laverna Hawley Scholarship Fund
Environmental Education Fund
Ernest & Idabelle Ray Scholarship Fund
Ethan Cheesman Memorial Scholarship Fund
Gary Horner Memorial Scholarship Fund
Gene & Roberta Bennett Scholarship Fund
Gloria Godfrey & Larry Wasson Scholarship Fund
Harry Fuller & Thelma Way Fuller Memorial Scholarship Fund
Herold Scholarship Fund
Inez M. Howe Memorial Scholarship Fund
Inspiring Randolph County -- Jammie Michael Scholarship Fund
Ira and Olive Davisson Scholarship Fund
Jack & Ione Carpenter Scholarship Fund

James & Esther Mock Memorial Scholarship Fund
Jay Gower Memorial Scholarship Fund
Judge Charles P. Holdeman Fund
June Potter Memorial Scholarship Fund
Karen Hardwick Memorial Scholarship Fund
Kellie Stephen & Dave Furby Memorial Scholarship Fund
Kevin D. Gulley Scholarship Fund
Kylee Renee Wells Scholarship Fund*
Leon & Ruhama Hendrickson & Family Scholarship Fund
Make A Difference Scholarship Fund in Memory of Chet Mock and Jim Noffsinger (UC SADD)
Merrett R. Monks Scholarship Fund
Michael Greene Memorial Scholarship Fund*
Monroe Central Scholarship Fund
Myrtle M. Adelsperger Memorial Scholarship Fund
Opal & Murray McGuire Scholarship Fund
Order of Eastern Star Winchester Chapter #60 Ida and Charles Burke Memorial Scholarship Fund
Phillip A. Hawley Scholarship Fund
Ralph W. Stuck, Jr. Memorial Scholarship Fund
Richard & Mamie Fields Scholarship Fund
Rickert-Shierling Educational Fund*
Robert & Rachel Stump Memorial Scholarship Fund
Robert G. Jones Scholarship Fund
Robert J. Litschert Memorial Scholarship Fund
Rosemary Shockney Memorial Scholarship Fund*
Russell Symmes Scholarship Fund
Ruth Bales Fisch Memorial Scholarship Fund
Stephen Family Fund for Community Scholarships
Tammy Hall Scholarship Fund*
U & C Scholarship Fund
Union City HS Class of 1970 Scholarship Fund
Union City Kiwanis Club Fund
Virginia Davis Weber Scholarship Fund
Wagner Family Memorial Scholarship*
Wallace L. & Edna V. Fields Scholarship Fund
Wanda M. Mann Scholarship Fund
Winchester Athena Club Student Scholarship Fund*

Women's Fund



Fellowship & Philanthropy

**13 Years of
Paying It Forward**



The Women's Fund of Randolph County hosted its annual Brunch and Auction on Saturday, August 12, 2023. With an estimated 90 people in attendance, the event provided an opportunity for food, fun, and fellowship as the Women's Fund celebrated its 13th year of enhancing the futures of women and children in Randolph County.

The attendees were treated to a brunch buffet, catered by Reid Health's Café at Twelve Hundred, and enjoyed plenty of opportunity to socialize, with many of the mothers and grandmothers in attendance introducing their daughters and granddaughters to longtime friends and sharing updates on the successes of children and grandchildren who were unable to attend.



Sponsored By:

Old National Bank
Anonymous Sponsor
Kathy Daly
LifeStream Services
Everheart Hospice
Winchester Rotary Club
Randolph Nursing Home

The featured speaker for this year's event was Dr. Alison Syme, a local physician. A transplant from Canada, she has been serving the community since 1998. A mother of three, Dr. Syme spoke on the importance of building community to support our young people. She ended her speech by challenging those in attendance to be actively engaged in efforts to connect with youth in our communities in an effort to reduce the occurrence of suicide. "Dr. Syme is so passionate about encouraging citizen involvement in our communities, she knows community development is not a spectator sport. It takes boots on the ground for positive change to happen," said Lisa Jennings, Executive Director of the Community Foundation. "She referenced our county's current efforts with Cultivating Community as an important opportunity for citizens to engage."

For 2023, the Women's Fund grant recipients were Children's Advocates of Randolph County, the Randolph County YMCA's Girls on the Run, and the Greater Randolph Interlocal Cooperative (GRIC).

Exciting Happenings

GIFT VIII PLANNING GRANT: TRAILS MASTER PLAN

The Community Foundation of Randolph County has received a \$50,000 planning grant from Lilly Endowment, Inc. for the purpose of developing a Trails Master Plan. These grants are designed to help community foundations collaborate with local partners to engage broad and diverse stakeholders in their communities and deepen their understanding of their communities' highest-priority challenges and opportunities. In 2024, Community Foundation of Randolph County will have the opportunity to request funding to implement strategic initiatives and activities developed during the planning period that address especially compelling needs in Randolph County.

Building upon the efforts of the Trails Committee formed through the Cultivating Community initiative, the Community Foundation will partner with an engineering firm to develop a Trails Master Plan. The process of creating the Trails Master Plan will include an initial meeting, data collection on existing and planned projects, stakeholder meetings, a public workshop, a public open house, and a final plan presentation.

The creation of the Trails Master Plan will support various entities within the county as they seek additional funding to enhance the network of trails available to residents and visitors of Randolph County, including connections to the Gateway Trail in Union City as well as to the Wilbur Wright and Cardinal Greenway trails near Losantville.

We want you to join us in this planning process!

For updates on the the Trails Master Plan process, bookmark the websites and follow the Facebook pages for the Community Foundation of Randolph County and Cultivating Community Randolph County.

Community Foundation of Randolph County

randolphcountyfoundation.org

facebook.com/RandolphCountyFoundation/



Cultivating Community Randolph County

rccultivatingcommunity.com

facebook.com/CultivatingCommunityInRandolphCounty

Financial Information

TOTAL ASSETS: \$15,496,286

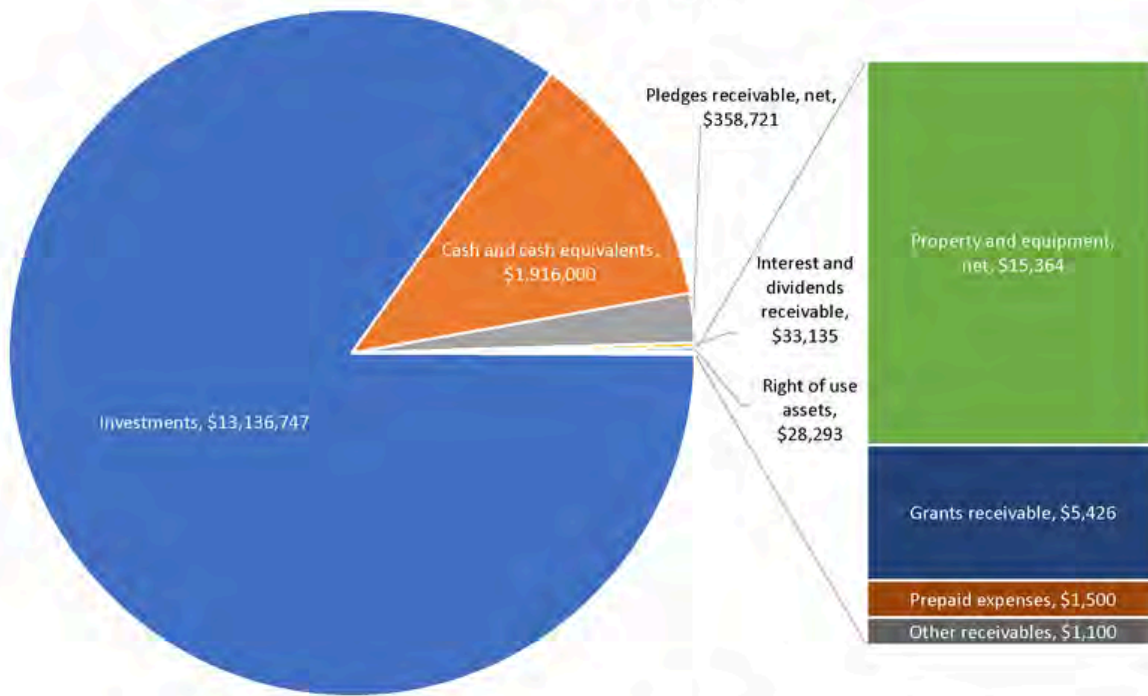

- Investments
- Cash and cash equivalents
- Pledges receivable, net
- Interest and dividends receivable
- Right of use assets
- Property and equipment, net
- Grants receivable
- Prepaid expenses
- Other receivables

LIABILITIES AND NET ASSETS: \$15,496,286

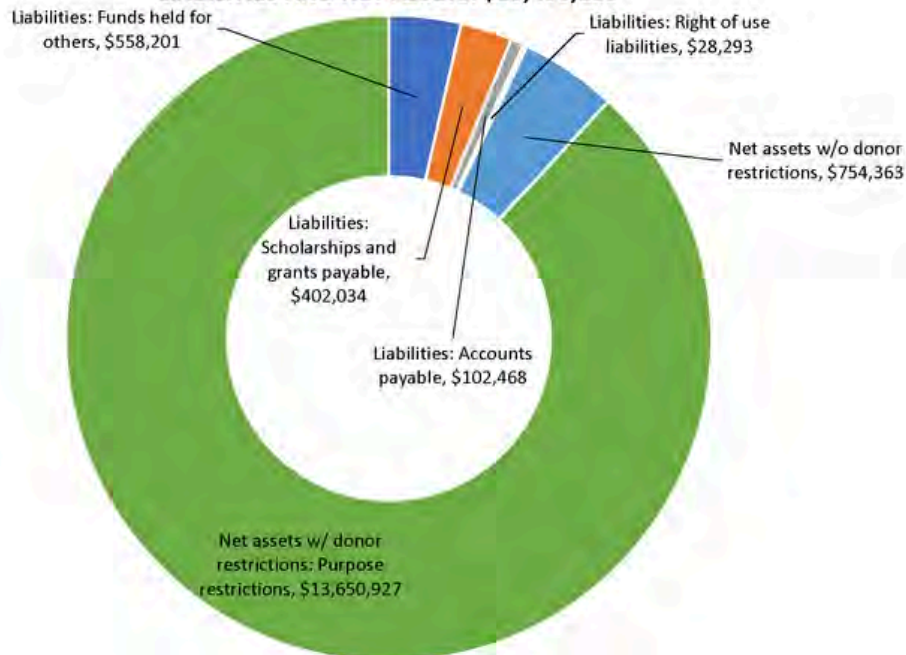

- Liabilities: Funds held for others
- Liabilities: Scholarships and grants payable
- Liabilities: Accounts payable
- Liabilities: Right of use liabilities
- Net assets w/o donor restrictions
- Net assets w/ donor restrictions: Purpose restrictions

Financial Information

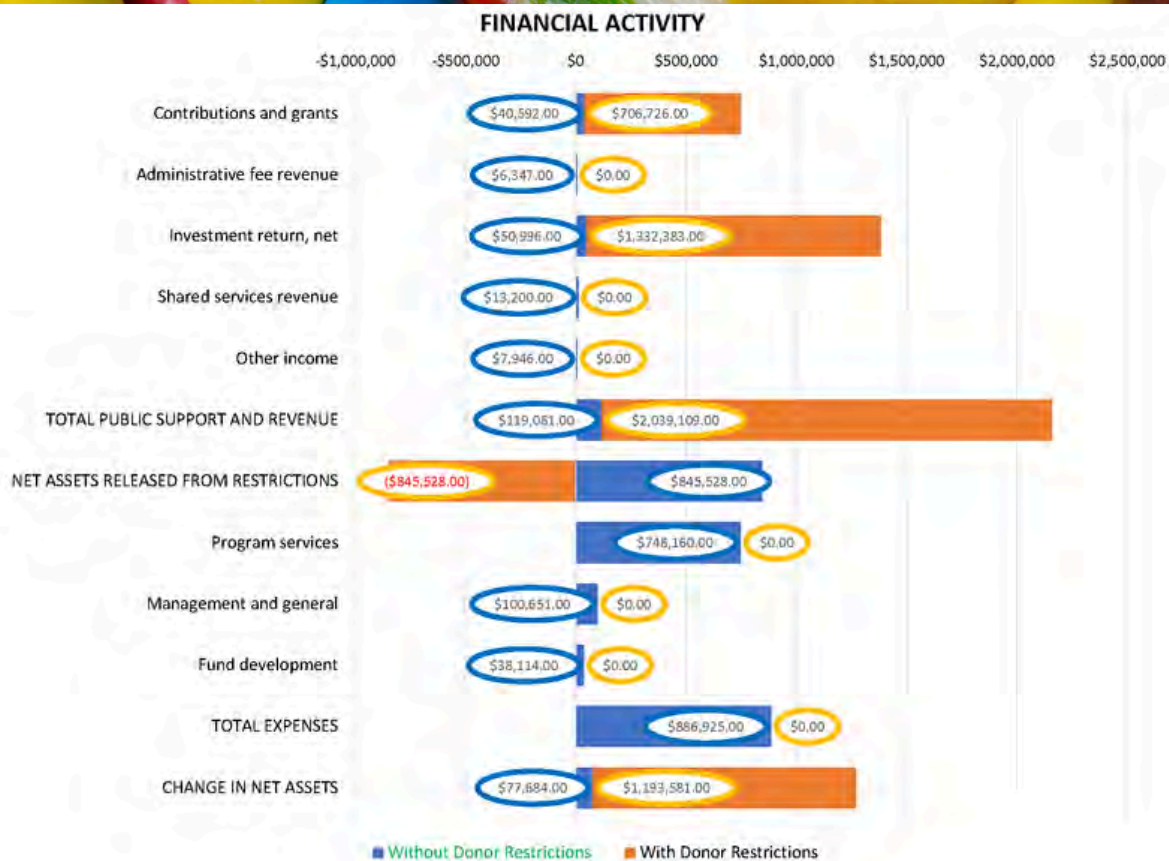

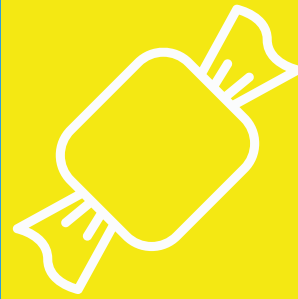
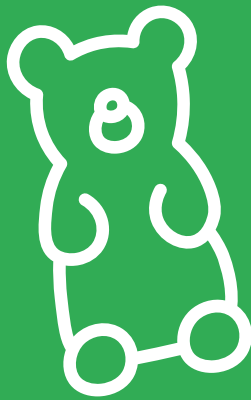
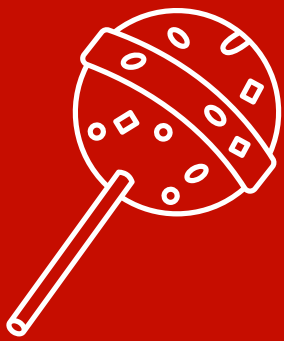

COMMUNITY FOUNDATION of RANDOLPH COUNTY

BRINGING PEOPLE & RESOURCES TOGETHER

**120 W. Washington St.
Winchester, IN 47394**

Phone: 765.584.9077

Fax: 765.584.7710

randolphcountyfoundation.org



**INDIANA ARTS
COMMISSION**
MAKING THE ARTS HAPPEN

CFNS

**ACCREDITED
FOUNDATION**

Thank You!