



COMMUNITY FOUNDATION  
of RANDOLPH COUNTY

BRINGING PEOPLE & RESOURCES TOGETHER

# RANDOLPH COUNTY IS OUR OYSTER AND YOU ARE THE PEARLS



2022  
Annual Report

# Table of Contents

Table of Contents	1
Letter from the Executive Director	2
CFRC Board of Directors & Staff	3
Faces at the Foundation Spotlight	4
Randolph County Heroes	5
Annual Dinner	6
Donors 1/1/22 - 12/31/22	7-8
Donor Spotlight	9
2022 IAC Grants	10
Spring 2022 Grants	11
Fall 2022 Grants	12
Promise Indiana	13
Lilly Endowment Scholarship Program	14
CFRC Scholarships 2022	15-16
Funds List & News	17-19
Exciting Happenings	20
Financial Statements	21-22

## Mission Statement

The Community Foundation of Randolph County, Inc. seeks to bring people and resources together to strengthen the quality of life, both now and in the future, for the residents of Randolph County. To accomplish this mission, the Foundation will initiate and support programs and organizations, provide philanthropic leadership, effectively direct resources of community donors, administer a permanent pool of endowed funds in a professional manner, be a community convener, give grants and scholarships, and provide donor services

## Vision Statement

Our vision is to improve the quality of life in Randolph County through generosity that lasts for generations.



**COMMUNITY FOUNDATION**  
of RANDOLPH COUNTY

*BRINGING PEOPLE & RESOURCES TOGETHER*

# Letter from the Executive Director



A pearl is formed when a grain of sand slips in between the mantle and the shell of an oyster. This creates an irritation to the mantle, and to protect itself, the oyster then carefully coats the grain layer by layer with nacre – also called the mother-of-pearl – a mineral substance that’s used to create the shell. Eventually, with enough layers, a beautiful pearl forms.

A pearl can symbolize many things such as the precious bond between mother and child, husband and wife, and even two special friends. In every relationship there are ups and downs, or "irritations": a child being naughty, a husband or wife taking their stress out on the other, or a friend who forgets your birthday. If the bond’s strong enough, the offended person will just forgive and add another layer of love to the relationship. Pearls are timeless and are to be valued from one generation to the next. A pearl’s a great example kindness, love and of how to transform a small thing into a beautiful, forever valued asset.

Like the oyster, you have the potential to create a beautiful, timeless pearl during your lifetime and beyond. Just as a beautiful pearl lasts for generations, so does your gift to the Community Foundation. Large or small, our donors truly are the pearls of our county by believing in the mission of our organization to impact others. We will always value and treasure the pearl represented by your generous commitment to Randolph County.

*Sara Jennings*

# Board of Directors & Staff

## Board of Directors

President



Dakota Crabtree

V. President



Tom Osborn

Secretary

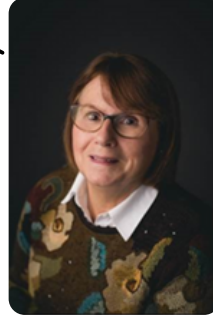

Linden Dennis

Treasurer



Janice Powers



Greg Beumer



Jane Flesher



Bob Gentry



Louise Hart



Pete Haviza



Suzan  
Dillon Myers



Kurt Prescott



Rosie  
Shoemaker



Christen  
Commers Smith



Conan Wallace



Missy Williams

## Staff

Executive  
Director



Lisa Jennings

Scholarships &  
Community  
Development  
Officer



Autumn Dixon

Grants &  
Community  
Impact Officer



Nick Dunham

Promise  
Coordinator



Karen Dillow

IAC Region  
5 Arts  
Coordinator



Braydee Euliss

Outgoing  
Lilly  
Intern



Emily McCoy

Incoming  
Lilly  
Intern



Ella Baldwin

# Faces at the Foundation Spotlight



Janice Powers was raised in Randolph County, spending her childhood surrounded by many community members as her parents Dallas and Doris Mills established, owned, and operated The Farmland Locker Plant. This early connection to the area contributed to her decision to stay local for a rewarding career in both banking and community involvement. Janice began this journey by joining Peoples Loan & Trust Bank in 1974. During her time in the field, she provided leadership in a variety of roles and departments and played an instrumental part in many bank conversions. To best fulfill her responsibilities, she continued her education by completing classes on topics from banking to coaching and leadership through the Indiana Bankers Association, I.U. Kelley School of Business, and Ball State University. Janice retired in 2020 from the position of Marketing President & Regional Sales Manager at Old National Bank after 46 years in banking. She credits this career with opening the door to many opportunities to contribute her time and vast experience to the county. These endeavors include serving as a board member for LifeStream, Habitat for Humanity, Senior Advisory Council, and Chamber of Commerce (past President); volunteering with the United Way, Second Harvest Food Bank, Cancer Society, 4-H, and Salvation Army; and mentoring students with disabilities at Ball State University.

Janice began her involvement with the Community Foundation of Randolph County in 2014 as a board member. She has since served as a member of the finance committee, Lilly committee, grants committee, scholarship committee, and as treasurer of the board. With her background, finance and grants committees seem extremely intuitive. Janice explained that scholarships and Lilly committees were also obvious options to her. At the bank, she often got to mentor less experienced employees on personal and professional matters; in the same way she hoped to encourage students to follow their dreams in terms of education and career path, fulfilling their individual potentials. Additionally, Janice and her husband, Thom, always had a desire to start a Charitable Fund to assist non-profit organizations and students in Randolph County. They chose to do so in 2015 at CFRC with the Thomas L. & Janice A. Powers Family Charitable Fund. This endowment will continue to grow for the benefit of posterity, with the help of their son Brandon and daughter Kim (husband Greg and son Bodhi). Thank you Janice for all you have done and continue to do for Randolph County!

# Randolph County Heroes



*Kim & Marilyn Peterson*  
*May 15, 1931-May 22, 2021*  
*October 20, 1930-August 6, 2021*



*Bill Richmond*

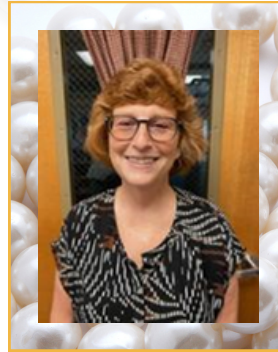

*Sue Thornburg*



*Cecil Reiber*

*Nominate Your Hero Today!*

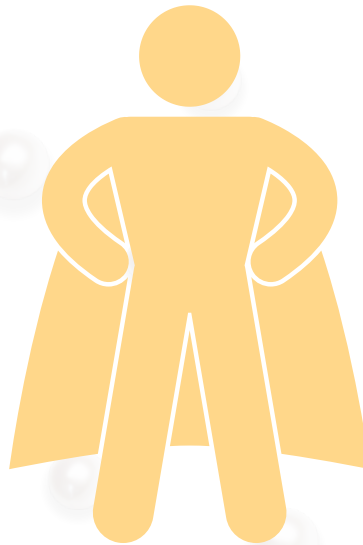

*Call the office at  
765-584-9077  
or visit our website!*

The News-Gazette and the Community Foundation of Randolph County continue their celebration of local heroes who have impacted the community or exceeded expectations to serve others. This effort is the result of a Community Foundation program that helps recognize such people, while also raising money to help others.

"We thought a really neat thing would be to create a list of Randolph County Heroes," said former Community Foundation Board member Cathy Stephen-Miller of the ongoing program which started in 2015. "For \$1,000, anyone can nominate a person (living or deceased), business, or community organization for the designation of a Randolph County Hero.

The money goes into our Randolph County Hero Unrestricted Fund, which the Board uses to do great things in Randolph County for years to come. It all has to do with making Randolph County a great place to live." Those designated as Randolph County Heroes will have their names on a plaque at the Foundation office and will be featured in the News-Gazette.

The Randolph County Heroes Fund is a wonderful way to remember someone who has passed and a great way to honor those currently working to make Randolph County a better place to live.



# Annual Thanks4Giving Dinner



## *Our Puzzle Isn't Complete Without You!*

Our Annual Thanks4Giving Dinner was held on November 10, 2022 at the Towne Square Community Centre where we celebrated the year with grantees, donors, and friends.

The night was kicked off by a social hour sponsored by EDP Renewables and wine donated by Fred's #1 Package Store, Twenty One Barrels of Bradford, Ohio, and CFRC board members. Appetizers for the social hour were tastefully created by The Grazing Barn.

To start the events of the evening, guests were welcomed by Nick Dunham, Grants and Community Impact Officer. He was followed by board member, Jane Flesher, whom offered a prayer before dinner which was provided by Roots along with the famous Wick's Pies for dessert.

The first spotlight of the night was on Thomas Herold, and his newest fund at the foundation. Thomas opened up a fund to benefit the employees of St. Vincent Randolph Hospital. This fund will provide for educational opportunities to the hospital staff. It is named the Herold Healthcare Education Fund. Tom and his late wife Betty are excellent examples of always giving back, they encourage others to give and to be an active part of their communities and raise their families to serve others.

The next spotlight of the night fell on the IAC Region 5 FY23 grantees. The foundation is the IAC Region 5 Arts Partner providing resources and information for the 11 counties in the Region 5 district.

To follow, Autumn Dixon, Scholarships & Community Development Officer and CFRC Community Advisor, Cathy Stephen Miller discussed and announced the Forum of Funders. The Forum of Funders is an extension of the Cultivating Communities partnership between Randolph County United and the Community Foundation of Randolph County. The initial phases of the Forum will be a three year pilot program, that currently consists of nine organizations or individuals whom have voting rights.

To have these rights one must commit \$10,000 a year for three years. Current voting members are; Randolph County United, The Winchester Foundation, Community Foundation of Randolph County, Randolph County Commissioners, Randolph County Council, Chris & Doreen Culy, Reid Health, the City of Union City, and the City of Winchester. The Forum is in the beginning phases and plans to have their first meeting in early 2023.

Each year we are so grateful to have the opportunity to share with our community the impact we were able to make largely thanks to their generosity, impactful giving, and dedication to the Randolph County Community. Our puzzle truly isn't complete without all of you!

FOUNDATION DONORS		
Al & Missy Williams	Dave & Debbie Hendrickson	Heritage Pointe Financial
Alice M. Watson	Dave Knapp Ford Lincoln	Group LLC
Alison and Meeks Cockerill	David & Lisa Jennings	Ivy Tech Community College
American Legion Post 353	David Rogers	Jabo's Sports Bar
Angie & Brad Miller	David Tarter	Jack & Louise Hart
Ann (Bunny) Blackburn	Davis Chiropractic Offices	Jackie Pray
Anne M. Riddle	Deb McGriff	Jackie Stuckey
Ardagh Glass Inc.	Deborah Chenoweth	James & Mary Meinerding
Ashleigh Lawrence	Deborah Williams	James & Sally Jarrett
Ashley Jennings	Delores Williams	James L. Davis
Autumn Dixon	Delta Theta Tau Sorority Iota	James W Byrd Income Taxes
Becky Price	Mu Chapter	and Bookkeeping
Bethany Dubois	Denis and Jennifer Wiist	Jammie Michael
Bill & Carol Hinshaw	Dennis and Sheryl Thurston	Jan Crouch
Bill & Joyce Husmann	Dick & Linda Wilcox	Jane & David Grove
Bonnie Mayfield	Donald & Barbara Keesling	Jane and Joel Flesher
Brenda Brumfield	Revocable Living Trust	Jane Bogard
Bridgitte Danhauer	Doyt & Nina Johnson	Jane Byrd
Brittany Woodbury	Dr. Alison Syme & Dr. Marty	Jane Marie Lind
Bryan & Patricia Conklin	Sulek	Jeff & Karen Oswald
Bud & Rosemary Sears	Dr. Beth S Bennett	Jentry Flesher
Business & Professional	Dr. Jane Segal	Jerry & Joyce Brown
Women's Club	Dr. Theresa Sowinski & Dr.	Jill Belser
Cardinal Ethanol, LLC	Kenneth Sowinski	Jill R. Rickert
Cari Prinkey	Duane & Nancy Wright	JoAnna Price
Cathy Stephen Miller & Dr. Tom	Duane Barr	Jodie Rusznak
Miller	East Central Ag Crop Insurance	Jody Adelsperger
Charles & Patricia Hall	Agency	Joe Tanner
Charles & Sara Haviza	EDP Renewables North	Jon & Carol Meeks
Charles B. Shaw	America LLC	Judith and Ed Dunham
Charles Stonerock	Elizabeth Helms	Judy Cole
Chauncy Varner	Emily McCoy	Judy Oakerson
Cheryl Jones	Ernestine Kelly	Karen Dillow
Chip & Ruth Loney	Errol Klem Properties	Karen L. Pittman
Chris & Doreen Culy	Eugene & Johanna Richardson	Kathy Davis-Brutchen
Christen A. Commers Smith &	Everheart Hospice	Kenneth & Mary Jo Shockley
Brian Smith	Express Employment	Kenny McCoy
Christopher & Carla Peacock	Professionals	Kimberly Owens
Cindy K. Miller	Faye Chalfant	Kiwanis Club of Winchester
City of Winchester	First Presbyterian Church	Kurt & Sherry Prescott
Clarissa Fine	Deacons Fund	Lana Wolfe
Clifford & Donna Crawford	Flesher Farms	Larry & Shirley Hall
Community Help Center	Gail Stewart O.D. & James	Lauren Peacock
Conan & Kathy Wallace	Stewart	Lifestream Services
Connie Stump	Garren (Gary) J. Junco	Linda D. Brown
Cris & Roxanne May	Gary & Krista Kiser	Lindsay Beasley
Curtis Cunningham	Gerald & Betty Greenawalt	Lisa Hartzell
D and D Hill Farms	Gianna Pollitt	Lisa R. Waber
Dakota Crabtree	Greenville National Bank	Lisa Short
Dallas & Nikki Kunkle	Greg & Kathy Beumer	Lois Owens
Danny & Kathy Antrim	Gregory & Elizabeth Hahn	Lowell & Karen Drill
Darren & Shelly Keiser	Gregory & Lisa Chalfant	Lyle & Mary Overmyer
	Harry G. Terrell	
	Hawkins Insurance & Financial	
	Services	
		Lynn Veterinary Hospital
		Lynnview Nursery & Garden
		Center
		M & E Golf DBA Winchester
		Golf Club
		Mandy Covert
		Margaret J. Curtner
		Marilyn Williams
		Mary France Feistritzer
		Matchett and Ward Insurance
		Max Jennings
		Mel & Ann Barnell
		Melanie Wright
		Merna Brenner
		Michael & Pam Necessary
		Michael & Shari Anderson
		Mike & Julie Wickersham
		Morgan Howard
		Mr. an Mrs. Robert E. Miller
		Ms Kathryn S. Lahn & William
		Marshuetz
		Nancy Evans
		Nancy Jensen
		Natalia Extin, CLU,ChFc,
		Nick Dunham
		North American Midway
		Entertainment, LLC
		Ohio Valley Gas Corp.
		Old National Bank
		Owen & Toni Griffith
		Patrick Mapes
		Paul & Jennifer Faddis
		Peggy Hummel
		Peter D. Haviza
		Phi Delta Kappa Beta Eta
		Chapter
		Phillip & Joy Murphy
		Phillip & Linden Dennis
		Randolph County Literacy
		Coalition
		Randolph County United
		Randolph County YMCA
		Randolph Nursing Home
		Randy Hahn & Pat Rily
		Reid Hospital
		Richard & Dianne Gough
		Richard & Mary Wise
		Robert & Candis King
		Robert K. Gentry & Barbara
		Landess-Gentry
		Robert L. Morris & Co. PC
		CPA
		Ron Anderson
		Ron Smithson
		Ronald & Abby Jane Byrd
		Ronald & Cora Loyd
		Ruth Bowers



Ryan & Cari Prinkey  
Sarah Morales  
Saratoga Lions Club of  
Saratoga IN  
Scott Wickersham Inc. DBA A  
& B Cafe  
Shannon Hartley  
Shay Berger  
Shelby J. Hoyt  
Shelly Retter  
Shelly Symmes  
Sherry Beshears  
Shore's Oil Company  
Smithfield Support Services  
State Farm Insurance  
Steve R. Howell  
Stephanie Ward  
Stephen Hartley & Catherine  
Hall  
Steve & Marla Threewits  
Steve & Sue Longnecker  
Steve R. Howell  
Steven & Irene Shaw  
Steven & Tina Farmer  
Susan Symons  
Suzan Dillon Myers  
Swallows Landscape Services  
Inc.  
Sydney Conn  
Ted Leahey  
Terri and Don Matchett  
Terry & Louise Lingner  
The Pallet Builder, Inc.  
The Towers Companies  
Theresa Hampshire  
Thom & Janice Powers  
Thomas & Ilona Cockerill  
Thomas and Linda Osborn  
Timothy & Claudia McCoy  
Todd & Tamara Abernathy  
Tom Herold  
Tonia Williams  
Tony Kirtsch  
Union City Community High  
School Class of 1976  
Union City Rotary Club  
Vicki Haney  
Volunteers of America  
Wagner's Auctioneering &  
Real Estate  
Webb Jewelers  
Wick's Pies Inc.  
Wiley Well Drilling, Inc.  
William & Candace Wilson  
Williams Marshuetz

Winchester Alumni Association  
Winchester Chapter 60 Order  
of the Eastern Star  
Winchester Farm Corporation  
Winchester Foundation  
Winchester Rotary Club  
Yvette Hampton

### **IN MEMORY OF...**

**In Memory of Don Keesling**  
Revocable Living Trust

**In Memory of Bertha Junco**  
Garren (Gary) J. Junco

**In Memory of Thomas  
Howell**  
Jane A. Grove

**In Memory of D. Allen  
Jefferis**  
Jim Davis

**In Memory of Johnnie  
Owens**  
Kimberly Owens  
Lois Owens  
David and Lisa Jennings

**In Memory of Dianna Wolfe**  
Jill Belser

**In Memory of Lynn Rickert**  
Richard and Mary Wise

**In Memory of Sheryl Fidler**  
Jane A. Grove

**In Memory of Lois Owens**  
Delores Williams  
Errol & Patty Klem  
Robert K. Gentry and  
Barbara Landess-Gentry  
Clifford and Donna Crawford  
Conan and Kathy Wallace  
Thomas T. Osborn  
KSMJ Holdings, LLC  
Peter D. Haviza  
Denis and Jennifer Wiist  
Jane and Joel Flesher  
Dr. Tom and Cathy Stephen  
Miller  
Kimberly Owens  
David and Lisa Jennings  
Sherry Beshears  
Thomas T. Osborn  
Darrin and Shelly Keiser  
Christopher and Carla Peacock  
Doyt and Nina Johnson

**In Memory of Leon Wise  
for Veterans**  
Sherry Beshears

**In Memory of Gary Horner**  
Charles and Mary Stonerock

**In Memory of Burnita  
Johnting**  
Jane Flesher

**In Memory of Jessie  
Covington**  
James and Sally Jarrett

**In Memory of Lois Gard**  
Ann Barnell

**In Memory of Judy Mullin**  
Peggy Hummel  
Jane A. Grove

**In Memory of Kay Leeka**  
Lindsay Beesley  
Jane A. Grove

**In Memory of Carla Watson**  
Lisa R. Waber

**In Memory of Tammy Hall**  
Charles and Patricia Hall

**In Memory of Kelli Stephen**  
Harry G. Terrell  
Threewits Farm  
Lowell & Karen Drill  
Gregory and Elizabeth Hahn  
Cris and Roxanne May  
Shannon Hartley

**In Memory of Theodosia  
Farquhar Moore**  
Kathy Beumer

**In Memory of Ray Griffin**  
Jackie Pray  
Gianna Pollitt

**In Memory of Barb Geyer**  
Ted Leahey

**In Memory of Dixie Osting**  
Brittany Woodbury

**In Memory of Kellie  
Stephen & Dave Furby**  
Ron and Dana Rae Anderson  
Michael and Pam Necessary  
Kenneth and Mary Jo Shockley  
Ronald And Abby Jane Byrd  
Gregory and Elizabeth Hahn  
Robert L. Morris & Co. PC, CPA

**In Memory of Scott  
Wickersham and Bobby  
Hesser**  
Scott Wickersham Inc.

**In Memory of Joe Jennings**  
Dr. Tom and Cathy Stephen  
Miller

**In Memory of Steven  
Stump**  
Union City Community High  
School Class Of 1976  
Lana Wolfe  
Shelby and Connor Hoyt  
Dr. Tom and Cathy Stephen  
Miller

**In Memory of Ginny  
Lumpkin**  
Jane A. Grove

**In Memory of Margo Verner**  
Chauncey and Margo Verner

**In Memory of Francis &  
Mary J. Simpson**  
Marilyn Williams

**In Memory of Norman W.  
Watson & Watson Family**  
Alice M. Watson

**In Memory of Chet Mock**  
Owen & Toni Griffith

**In Memory of Marjorie  
Kiser**  
Gary and Krista Kiser

**In Memory of Theodosia  
Farquhar Moore**  
Kathy Beumer

**In Memory of Jason Rickert**  
Philip Rickert

### **IN HONOR OF...**

**In honor of Bing & Shirley  
Swallow**  
Swallows Landscape Services  
Inc.

**In honor of Cloy &  
Wannetta Cheesman**  
Bridgitte Danhauer

**In honor of Evan, Elizabeth,  
& Chris**  
Dr. Theresa Sowinski and  
Kenneth Sowinski

**In honor of Jim & Linda's  
Birthday**  
Bill and Joyce Hustmann

**In honor of Spencer &  
Stacia Lloyd**  
Indiana Real Estate  
Consultants LLC

**In honor of Jo Ellen Trimble**  
Gary and Krista Kiser

**In honor of Lana Wolfe**  
Jane A. Grove

**In honor of Mary Kathleen  
Stonerock**  
Charles and Mary Stonerock

**In honor of Lynn Rickert**  
Philip Murphy

Thank you to all of  
our donors for  
your continued  
support!

# Donors Spotlight

Bettye Monks



Bettye Monks has been a resident of Randolph County for over 90 years, always treating her neighbors and community as extended family. After working for Farm Bureau, the Boston Store, and the County Courthouse, she delved into deeper involvement with many worthy organizations and endeavors including the Winchester Friends Church, Food Pantry, Ag Days, 4-H, Angel Tree, Cancer Society, Fly-in Breakfast, Hospital Auxiliary, and community meal delivery. Bettye has personally prepared over 1,500 apple dumplings for the church during Mardi Gras. It is obvious why she was recognized as a Randolph County Hero through the Community Foundation in 2016.

Bettye's relationship with CFRC goes far beyond this; she created the Merrett R. Monks Memorial Scholarship Fund with us in honor of her son's memory. This scholarship is intended to support students who want to enter skilled trades as her late son did. When Merrett graduated high school he turned down scholarship offers from traditional universities to go to General Motors Institute. Despite doing well academically, he decided that something more tangible would make him happier, so he left GMI to become an apprentice electrician with GM. Merrett took classes that culminated in degrees at Purdue and Indiana Wesleyan Universities while working toward becoming a Master Electrician. Bettye wishes to recognize and support people that choose to take different paths. She and her family consistently give to the fund, fostering its growth from a one-time scholarship to a renewable scholarship.

Bettye's simple answer to why she cares so much about the well-being of Randolph County: she has spent her whole life here and, as a result, wants to better her home. Her daughter Kathryn elaborated that she was "brought up to believe that if [she] was aware of something that needed to be done, [she] should do it," going on to say that her mother had no fancy philosophy about giving, but plainly instilled the view in her children that caring for others was a basic responsibility. Perhaps most telling of Bettye's character and core values is her response to being asked why she believes that philanthropy is important: "I never lost anything by helping someone else."

*"I never lost anything by helping someone else." -Bettye Monks*

**Thank you to Bettye Monks and her daughter, Kathryn Lahn, for helping to make this spotlight possible!**



## **Contribution to the Randolph County Promise Community Fund**

EDPR, a global leader in the renewable energy sector, began its partnership with CFRC with a \$20,000 contribution to the Randolph County Promise Community Fund, one of the funds used to support the 529 CollegeChoice Promise program for our county.

## **EDP Renewables Charitable Fund**

This fund was established by EDPR to provide general support to community organizations and their activities at the discretion of the CFRC Board of Directors. It was created with an initial contribution of \$125,000 in 2019.

## **Riverstart Union Township Endowment Fund**

This fund was established by EDPR to fund projects and programs that benefit the residents of Union Township for generations to come. Possible projects could include parks and town beautification, athletic leagues, recreational trail improvements, first responder needs, veteran support, festivals & fairs and cultural events, food banks and shelters, and other nonprofits serving the Township. \$20,000 was awarded in Fall 2022, with additional funding opportunities every year. Over the next 15 years, EDPR will contribute a total of \$360,000 to the endowment fund.

## **Riverstart Union Township Utility Assistance Fund**

This fund was established by EDPR to help residents of Union Township facing financial hardship. It is a grant program administered by the Union Township Trustee. Those in need of assistance may receive payment to their utility company for part or all of their bill. EDPR provided a contribution of \$100,000 to start this fund.

# IAC Grants

In 1997, the Indiana Arts Commission (IAC) and 12 community-based organizations jointly established the Indiana Regional Arts Partnerships (RAP), a collaborative project to enhance support for arts and cultural activities statewide, especially in underserved areas. The RAPs enhance the delivery of services, move the decision-making about IAC funds closer to you, and are the cornerstone of the IAC's structure.

As the Region 5 Regional Arts Partner, the Community Foundation of Randolph County provides resources and information for arts in Blackford, Delaware, Fayette, Grant, Henry, Jay, Madison, Randolph, Rush, Union, and Wayne counties. This initiative is made possible in part by the Indiana Arts Commission, with funds from the Indiana General Assembly and the National Endowment for the Arts.

The following organizations were awarded grants during 2022 for the 2023 fiscal year.

- **8Twelve Coalition (FS: Open Door Health Services)** | Muncie, IN | \$3,900
- **Anderson Fine Arts Foundation, Inc (DBA Anderson Museum of Art)** | Anderson, IN | \$9,108
- **Anderson Public Library** | Anderson, IN | \$3,900
- **Anderson Symphony Orchestra Association, Inc.** | Anderson, IN | \$9,108
- **Art Association of Henry County** | New Castle, IN | \$5,486
- **Art Association of Randolph County, Inc.** | Union City, IN | \$5,486
- **Arts Place, Inc.** | Portland, IN | \$11,824
- **Central Indiana Powwow Inc.** | Anderson, IN | \$3,900
- **Chanticleer String Quartet (Earlham College)** | Richmond, IN | \$3,900
- **Cornerstone Center for the Arts** | Muncie, IN | \$14,540
- **East Central Neighborhood Association** | Muncie, IN | \$3,900
- **Hagerstown Nettle Creek players** | Hagerstown, IN | \$3,900
- **Hoosier Shakes, Inc.** | Marion, IN | \$5,486
- **Marion Community School of the Arts** | Marion, IN | \$7,297
- **Masterworks Chorale Inc.** | Muncie, IN | \$5,486
- **Minnetrasta** | Marion, IN | \$7,297
- **Muncie Arts and Culture Council** | Muncie, IN | \$?
- **Muncie Civic Theatre Association** | Muncie, IN | \$9,108
- **National Center for Great Lakes Native American Culture** | Portland, IN | \$3,900
- **Orchestra Indiana** | Muncie, IN | \$9,108
- **Richmond Art Museum** | Richmond, IN | \$9,108
- **Richmond Civic Theatre** | Richmond, IN | \$9,108
- **Richmond Community Schools / Civic Hall Performing Arts Center** | Richmond, IN | \$3,900
- **Richmond Symphony Orchestra** | Richmond, IN | \$9,108
- **Sustainable Muncie/Madjax** | Muncie, IN | \$3,900
- **The Quilters Hall of Fame** | Marion, IN | \$5,486
- **Whitewater Valley Arts Association** | Connersville, IN | \$3,484
- **Youth Symphony Orchestras of East Central Indiana** | Connersville, IN | \$5,486



# Spring Grants

The Community Foundation presented checks totaling \$65,500 to twelve non-profit organizations supporting Randolph County.



- **Art Association of Randolph County** | \$3,000 | To help fund kids program and art show/calendar
- **City of Winchester Park Board** | \$6,000 | To help fund a faith and worship concert series
- **Indiana Lions Club (on behalf of Union City Lions Club)** | \$1,000 | To help fund the Union City Lions Club 75th Anniversary Celebration
- **Preservation Society of Union City IN-OH** | \$5,000 | To help support the Antique Mall 30th Anniversary Celebration; upgrade and maintain the Kirshbaum Building
- **Randolph County Literacy Coalition** | \$4,000 | To help fund the School Book Program
- **Randolph County YMCA** | \$5,000 | To help fund their summer day camp
- **Randolph Eastern Schools** | \$2,500 | To help fund the Apache Design and Retail shop's point of sale system
- **State Line Heritage Days** | \$6,000 | To help provide entertainment for this year's festival
- **The Journey Home** | \$12,000 | To help support their Veteran Outreach COVID-19 Recovery
- **Union City Education Foundation** | \$7,000 | To help purchase donor management software
- **Winchester Alumni Association, Inc.** | \$2,000 | To help purchase envelopes, stamps, and fund printing of the annual newsletter
- **Youth Opportunity Center** | \$12,000 | To provide concrete assistance costs for Family Preservation clients in Randolph County

# Fall Grants

The Community Foundation presented checks totaling \$75,575 to twenty non-profit organizations supporting Randolph County.



- **Community Christmas Corporation** | \$6,500 | Christmas Light Show
- **Union City Community Help Center** | \$3,000 | Finish the walk in freezer
- **Fountain Park Cemetery Association** | \$4,000 | Cementing the back entrance to the cemetery
- **Cardinal Greenway** | \$7,000 | Asphalt Repair
- **Jay-Randolph Developmental Services, Inc.** | \$2,500 | Programming Supplies
- **Modoc Fire Department** | \$ 3,875 | Pagers and Helmet Lights
- **Monroe Central Elementary School** | \$1,500 | MCE Robotics Team
- **Parker City Christ Fellowship** | \$1,000 | "The Lion, The Witch, and The Wardrobe" Production
- **Pregnancy Decisions Resources** | \$5,000 | Safe haven baby box
- **Youth Services Bureau of Jay County, Inc.** | \$2,300 | BASE Program
- **Randolph County 4-H Inc. Future Needs Committee** | \$6,000 | Goat barn northside pen renovation project
- **Randolph Southern Jr/Sr High School** | \$3,000 | Marching Band Additional
- **Second Harvest Food Bank of East Central Indiana** | \$5,000 | Randolph County Food Assistance Programs
- **Sweet Dreams for Randolph County Kids** | \$2,400 | Building beds for Union City & Union Township
- **Winchester Main Street** | \$2,000 | Expanding the impact of Winchester Main Street
- **Town Of Modoc** | \$5,000 | Upgrades to Police truck
- **Town of Losantville** | \$3,000 | Beautification of Main Street
- **Dylan Williams Forever And All Star Foundation** | \$6,000 | Bleacher Project at Memorial Park
- **Randolph Amateur Radio Club, Inc.** | 1,500 | Increasing amateur radio throughout Randolph County
- **Randolph Central School Corporation** | 5,000 | Randolph Central School Corporation Weekend Back Pack Program

*Making it easy for families to start a CollegeChoice 529 savings account for future education*

This school year, Promise Indiana Randolph County has been able to resume normal operations. We have enrolled third through fifth grade students and have seen a slight increase in enrollment compared to the last two years. In fact, we have one of the highest enrollment numbers in the state!

Our county elementary schools had a successful Kiss The Pig fundraiser which resulted in three school principals having to kiss a pig at our annual Walk Into My Future event. The Walk Into My Future event was once again held at IU East and they do a wonderful job of demonstrating different fields of interest to the third-grade students. The children had a wonderful day!!

During October, third-grade Promise Indiana students participated in Champions week. They asked their “champions” to contribute to their 529 accounts. They collected over \$1700 to be deposited into their accounts.

Fourth and fifth-grade Promise Indiana students are currently participating in their Reading-Service Project and are excited to earn money to be contributed into their 529 accounts. They will earn \$5 per hour, up to a maximum of \$75, to be deposited into their account.

*Karen Dillow, Promise Coordinator*

## BENEFITS OF PROMISE INDIANA

**Promise Indiana Randolph County** gives families the opportunity to begin investing in their children's futures at an early age. Statistics show that low-to moderate-income students who have as little as \$1-\$499 in college savings are 3 times more likely to go on to college and 4 times more likely to graduate. 70% of jobs require education beyond high school. Only 16.4% of Indiana youth have a CollegeChoice 529 CSA. Source: Indiana Youth Institute

## DID YOU KNOW?

	Statewide Averages				
	Tuition, Fees, Books, & Supplies	Room, Board & Other Expenses	Annual Cost After Financial Aid	Debt Upon Graduation	Percentage of Students with Debt
<b>Associate</b>	\$6,098	\$11,046	\$6,415	\$12,697	43%
<b>Bachelor's</b>	\$10,640	\$12,454	\$11,263	\$25,435	63%
<b>Associate + Bachelor's</b>	\$9,874	\$12,217	\$10,446	\$23,684	59%

## HOW PROMISE INDIANA WORKS

**Promise Indiana Randolph County** makes it easy for families to start a CollegeChoice 529 Direct Savings Plan account for future education. Community Foundation of Randolph County, Inc. deposits the first \$10 to kick-start savings for students in third grade. Early experiences help students visualize their futures. At school, students learn about college and careers, and they explore the campus of IU East in Richmond. Faculty and students lead activities to build students excitement for education beyond high school.



# Lilly Endowment Community Scholarship Program

Randolph County students with a cumulative GPA of 3.7 or higher were invited to apply for the 2022 Lilly Endowment Community Scholarship. 38 students applied. They were scored on their academic ability, extracurricular activities, community involvement, work history, honors, and awards. Applicants were also scored on self-expression essays that detailed their future goals and aspirations. Five finalists were selected for interviews, and Braydon Hoggatt of Union City Community High School was selected to receive the scholarship.

## Lilly Semi-Finalists



First row (l-r): Brookelyn Erwin (Winchester) and Olivia Keesling (Randolph Southern); Second row (l-r): Christina Sowinski (Union City) and Zoe Whitehead (Winchester)

## Lilly Recipient



## Lilly Finalists



Standing (l-r): Caleb Snyder (MCHS), Zoe Whitehead (WCHS), Kristin Northcutt (MCHS), Braydon Hoggatt (UCCHS), and Christina Sowinski (UCCHS); Seated (l-r): Kimberly Dirksen (WCHS), Olivia Keesling (RSHS), Jillaina Dotson (WCHS), Molly Greer (MCHS), and Brookelyn Erwin (WCHS)

“Ambition, creativity, and the desire for change are but a few characteristics that Lilly Scholars possess. Randolph County has been blessed with an abundance of young innovators who are constantly striving for change. Scholarships such as this allow for brilliant young people to create opportunities where they will be able to utilize their skills to better their community. I was honored to have been selected as the recipient of the 2022 Lilly Endowment Community Scholarship of Randolph County. Through this endowment, I was able to expand my network and connect with fellow recipients. This has not only created opportunities for me on the local level, but also on a national scale. I look forward to seeing how future winners continue to exemplify what it truly means to be a Lilly Scholar.”

**Braydon Hoggatt**

# CFRC Scholarships

## **Adelsperger Family Scholarship**

Carlee Rismiller - UCCHS

Zayne Levy - MVHS

## **Amber Morrow Memorial Scholarship**

Hannah Coe - MCHS

## **Ann & Wayne Hinchman Memorial Scholarship**

Taylor Baker - WCHS

## **Beatrice E. Hughes Scholarship**

Landon Friend - WCHS

Kimberly Dirksen - WCHS

## **Butch Mullen Scholarship**

Brooks Burelison - WCHS

## **Charles F. Passmore Memorial Scholarship**

Jillaina Dotson - WCHS

## **Community Foundation Enrichment Scholars**

Brookelyn Erwin - WCHS

Olivia Keesling - RSHS

Christina Sowinski - UCCHS

Zoe Whitehead - WCHS

## **David E. Hyre Memorial Scholarship**

Christina Sowinski - UCCHS

## **Dellarose Sickels Scholarship**

Emily Livingston - UCCHS

## **Donald Forrest Hahn & Wilma Fraley**

### **Hahn Scholarship**

Madalyn Friend - MCHS

## **Donnabelle Gaylor Scholarship**

Jacob Cockerill - WCHS

Jeremiah Lay - WCHS

Jillaina Dotson - WCHS

Ava Martin - WCHS

Zoe Whitehead - WCHS

## **Dorothy Allen Memorial Scholarship**

Grace Watson - RSHS

## **Dr. Dianna K. Wolfe Memorial Scholarship**

Carlee Rismiller - UCCHS

## **Duane E. & Ruby M. Wickersham Scholarship**

Gena Moore - WCHS

Maycee Moyer - WCHS

## **East Central Ag Crop Ins. Agency Scholarship**

Gracie Lee - MCHS

## **Elizabeth & Gerald Greenawalt Scholarship**

Ethan St. Myers - WCHS

## **Elizabeth & Thomas Herold Scholarship**

Kimberly Dirksen - WCHS

## **Environmental Education Scholarship**

Ava Martin - WCHS

Carter Miller - MCHS

## **Ernest & Idabelle Ray Scholarship**

Taylor Baker - WCHS

## **Ethan Cheesman Memorial Scholarship**

Olivia Keesling - RSHS

## **Evelyn Ann Abernathy Memorial Scholarship**

Hayden Auker - WCHS

## **Gary Horner Memorial Scholarship**

Taylor Baker - WCHS

## **Gene & Roberta Bennett Scholarship**

Mariah Claywell - UCCHS

## **Gloria Godfrey-Larry Wasson Scholarship**

Christina Sowinski - UCCHS

## **Inez M. Howe Scholarship**

Gage Patterson - WCHS

Michael Maggart - WCHS

## **Ira and Olive Davisson Scholarship**

Braydon Adams - UHS

Jillaina Dotson - WCHS

## **James and Esther Mock Memorial Scholarship**

Braxton Bales - WCHS



# CFRC Scholarships

## **Jammie Michael - Inspiring RC Scholarship**

Aron Penny - UCCHS

## **Jason Rickert Memorial Scholarship**

Christina Sowinski - UCCHS

## **Jay Gower Memorial Scholarship**

Alison Byram - MVHS

Madison Townsend - MVHS

## **Judge Charles P. Holdeman Scholarship**

Ethan St. Myers - WCHS

## **Karen Hardwick Memorial Scholarship**

Lane Anderson - MCHS

## **Kellie Stephen & Dave Furby Memorial Scholarship**

Olivia Keesling - RSHS

Carter Miller - MCHS

Braydon Adams - UHS

Kimberly Dirksen - WCHS

## **Kevin Gulley Memorial Scholarship**

Michael Maggart - WCHS

## **Kylee Renee Wells Memorial Scholarship**

Hannah Coe - MCHS

## **Leon & Ruhama Hendrickson Family Scholarship**

Gena Moore - WCHS

Gage Patterson - WCHS

## **Merrett R. Monks Memorial Scholarship**

Gage Patterson - WCHS

## **Michael Greene Memorial Scholarship**

Lydia Foreman - WCHS

## **Myrtle M. Adelsperger Scholarship**

Carlee Rismiller - UCCHS

Zayne Levy - MVHS

## **Opal & Murray T. McGuire Scholarship**

Ethan St. Myers - WCHS

## **Philip A. Hawley Scholarship**

Kimberly Dirksen - WCHS

## **Ralph W. Stuck, Jr. Memorial Scholarship**

Gracie Lee - MCHS

## **Robert & Rachel Stump Scholarship**

Morgan Williams - WCHS

## **Rosemary Shockney Scholarship**

Molly Greer - MCHS

## **Russell Symmes Scholarship**

Jeremiah Lay - WCHS

## **Stephen Family Scholarship**

Lylah Hutson - NCHS

Lyndsee Mills - UCCHS

Kimberly Dirksen - WCHS

Taylor Baker - WCHS

## **Tammy Hall Scholarship**

Lydia Foreman - WCHS

## **UCCHS SADD Chapter Scholarship**

Lyndsee Mills - UCCHS

## **Union City Class of 1970 Scholarship**

Lyndsee Mills - UCCHS

## **Union City Kiwanis Club Scholarship**

Alison Byram - MVHS

## **Virginia Davis Crew Weber Scholarship**

Braxton Bales - WCHS

Livia Handy - WCHS

## **Wagner Family Memorial Scholarship**

Ava Martin - WCHS

## **Wanda Mann Scholarship**

Jacob Dirmeyer - MVHS

Madelynn Heistand - MVHS

Camden Downey - UCCHS

Christina Sowinski - UCCHS

## **Winchester Athena Club Scholarship**

Kimberly Dirksen - WCHS

## **Winchester Eastern Star Scholarship**

Gracie Lee - MCHS

Leah Osborne - MCHS

*Congratulations!*

# New & Existing Funds

## New Funds

David E. Hyre Memorial Scholarship Fund

East Central Ag Crop insurance Agency Scholarship Fund

Jammie Michael: Inspiring RC Scholarship Fund

Winchester Alumni Association Fund

## Existing Funds

Consider investing in what matters most - the charitable and cultural needs of the children, youth, senior citizens, and the families of Randolph County. Since 1993, organizations in our community have continued to receive valuable grants from The Community Foundation's Unrestricted Community Enrichment Fund. If you would like to donate today and help make an investment in our community, indicate below how much money you would like to give to the foundation.

### Arts & Culture

Art Association of Randolph County Endowment Fund

Goodrich Bandshell Endowment Fund

Max & Dianne Jones Music Lesson Scholarship Fund

### Community Betterment

1875 Randolph County Courthouse Ren. & Maint. Fund

Agnes Monks Hunter Memorial Fund

Brady Allen McCarthy Memorial Fund

Chip & Ruth Loney Endowment Fund

Chris & Doreen Culy Family Charitable Fund

David & Lisa Jennings Charitable Fund

Duane E. and Ruby M. Wickersham Memorial

Endowment EDP Renewables Charitable Fund

Elma Laverna Hawley Cemetery Endowment Fund

Environmental Education Fund

James & Linda Noffsinger Endowment Fund

Joel & Jane Flesher Family Endowment fund

Maurais Acorn Fund

Randolph County Bicentennial Plaza Fund

Randolph County COVID-19 Response Fund

Randolph County Heroes Endowment Fund

Randolph County Leadership Fund

Rural Randolph Cares Agricultural Endowment Fund

Russell Symmes Endowment Fund

Starr Family Endowment Fund

Thom & Janice Powers Endowment Fund

Union City Community Endowment Fund

Whitacre Family Charitable Endowment Fund

Wick's Employees Giving Fund

Welcoming Indiana's Next Generation (WINGS) Fund

### Community Organizations

Community Foundation Operating Endowment Fund

Harter Fund-American Red Cross Randolph County

Historic Farmland USA Endowment Fund

Jay-Randolph Developmental Services Endowment Fund

Preservation Society of Union City, IN-OH Endow. Fund

Randolph County 4-H Endowment Fund

Randolph County Bicentennial Plaza Fund

Randolph County Cancer Patients Fund

Randolph County Literacy Coalition Fund

Randolph County Veterans Services Fund

Randolph County YMCA Pool Maint. Endowment Fund

Randolph County YMCA Strong Community Endow. Fund

Reach All Randolph County Fund

St. Vincent Randolph Hospital Endowment Fund

Second Harvest Food Bank Fund

The Journey Home Fund to End Veteran Homelessness

Union City Baseball Boosters Fund

Union City Public Library Endowment Fund

Union City Skate Club Fund

Wesley United Methodist Church Endowment Fund

White River Township Volunteer Fire Department Fund

Winchester Community Library Endowment Fund

Winchester Main Street Fund

Women's Fund of Randolph County

*Improving the quality of life in  
Randolph County through generosity  
that lasts for generations*

# Funds List Continued

The Community Foundation of Randolph County is proud to celebrate life. Through memorial gifts & tributes, we continue to build endowments, and create an enduring legacy for generations in Randolph County. Instead of material gifts, give to an endowment to honor your friends, family, or business associates - gifts that help people and organizations right here.

## Education

529 Randolph County Promise Community Fund  
529 Randolph County Promise Operating Fund  
Randolph County Fund for Education  
Randolph County Promise Fund  
Randolph County Promise Endowment Fund  
Randolph Eastern Music Boosters Fund

## Scholarships

Adelsperger Family Fund  
Amber Morrow Memorial Scholarship Fund  
Ann & Wayne Hinchman Scholarship Fund  
Beatrice E. Hughes Scholarship Fund  
Butch Mullen Memorial Fund  
Charles F. Passmore Memorial Fund  
Dellarose Sickels Fund  
Donald Forrest Hahn & Wilma Fraley Hahn Fund  
Donnabelle Gaylor Fund  
Dorothy Allen Memorial Fund  
Dr. David D. Davis & Michael D. Wickersham Fund  
Dr. Dianna K. Wolfe Fund  
Duane & Ruby Wickersham Mem. Sch. Fund  
East Central Opportunities Fund  
Elizabeth & Gerald Greenawalt Scholarship Fund  
Elizabeth & Joe Gardner Fund  
Elma Laverna Hawley Scholarship Fund  
Environmental Education Fund  
Ernest & Idabelle Ray Scholarship Fund  
Ethan Cheesman Memorial Fund  
Evelyn Ann Abernathy Fund  
Gary Horner Memorial Fund  
Gene & Roberta Bennett Fund  
Gloria Godfrey & Larry Wasson Fund  
Harry Fuller & Thelma Way Fuller Fund  
Herold Scholarship Fund  
Inez M. Howe Memorial Fund  
Ira and Olive Davisson Fund  
Jack & Ione Carpenter Fund  
James & Esther Mock Memorial Fund  
Jason Rickert Memorial Fund  
Jay Gower Memorial Fund  
Judge Charles P. Holdeman Fund

June Potter Memorial Fund  
Karen Hardwick Memorial Fund  
Kathy Harshman Leverenz Fund  
Kellie Stephen and Dave Furby Mem. Schol. Fund  
Kevin Gulley Memorial  
Kylee Renee Wells Fund  
Leon & Ruhama Hendrickson & Family  
Lykins Family Entrepreneurship Fund  
Merrett R. Monks Fund  
Michael Greene Scholarship Fund  
Mitch McCabe Scholarship Fund  
Monroe Central HS Alumni Assoc. Fund  
Monroe Central High School Fund  
Myrtle M. Adelsperger Fund  
Opal & Murray McGuire Fund  
Order of Eastern Star Winchester Chapter #60  
Phillip A. Hawley Fund  
Ralph W. Stuck, Jr. Fund  
Randolph County Board of Realtors Fund  
Richard & Mamie Fields Fund  
Rickert-Shierling Educational Fund  
Robert & Rachel Stump Fund  
Robert G. Jones Fund  
Robert J. Litschert Fund  
Rosemary Shockney Memorial Fund  
Russell Symmes Scholarship Fund  
Ruth Bales Fisch Fund  
Stephen Family Community Fund  
Tammy Hall Scholarship Fund  
U&C Scholarship Fund  
UCCHS Class of 1970  
UCCHS SADD Fund (Chet Mock Memorial)  
Union City Kiwanis Club Fund  
Virginia Davis Crew Weber Fund  
Wagner Family Memorial Scholarship  
Wallace L. & Edna V. Fields Fund  
Walter L. Shaw Music Fund  
Wanda M. Mann Fund  
Winchester Area Chamber of Commerce  
Winchester Athena Club Student Fund  
Winchester Kiwanis Club Fund

# Fund News

## Women's Fund

### *Fellowship & Philanthropy*

A Dozen Years of  
Paying It Forward



Sponsored By:

*An Anonymous Sponsor  
LifeStream Services  
Old National Bank  
Randolph Nursing Home  
Winchester Rotary Club  
Shelly Symmes*

The Annual Women's Fund Brunch and Auction took place on Saturday, August 13 at St. Joseph Catholic Church in Winchester with Judge Pat Riley as the featured speaker. The auction created \$10,500 in proceeds to further the efforts of the Fund to empower women and children. Art judge Timothy Wells awarded first-place and the \$500 award to Sheryl Thurston for her work titled "Pink Ladies." Second- and third-place and the associated cash prizes were awarded to works by JoAnna Price and Grace Bailey, respectively. During 2022, the Fund granted \$5,486 to three local organizations serving Randolph County women and children.

## *More About Our New Funds*

### **Riverstart Union Township Endowment Fund**

This fund was established by EDPR to fund projects and programs that benefit the residents of Union Township for generations to come. Possible projects could include parks and town beautification, athletic leagues, recreational trail improvements, first responder needs, veteran support, festivals & fairs and cultural events, food banks and shelters, and nonprofits serving the Township. \$20,000 will be available Fall 2022, with annual funding opportunities every year. Over the next 15 years EDPR will contribute a total of \$360,000 to the endowment.

### **Riverstart Union Township Utility Assistance Fund**

This fund was established by EDPR to help residents of Union Township facing financial hardship. It is a grant program administered by the Union Township Trustee. Those in need of assistance may receive payment to their utility company for part or all of their bill. EDPR is making a contribution of \$100,000 to this need.

# Exciting Happenings



The National Endowment for the Humanities (NEH), Indiana Humanities' federal partner, announced a special initiative called A More Perfect Union. The purpose of the initiative is to advance civic education and to prepare to commemorate the 250th anniversary in 2026 of the signing of the Declaration of Independence. As part of the initiative, the NEH is providing state humanities councils with funding for programs that "deepen public understanding of the American experience—in all its complexities—and enhance the knowledge, skills, and capacities needed to sustain a thriving republic." To promote civic education and to help address the civic-health challenges that Indiana faces, Indiana Humanities has chosen to use their A More Perfect Union funding to offer grants to tax-exempt organizations for supporting civic programming in the state of Indiana.

The Community Foundation of Randolph County has been awarded one of those grants. The funds were used for what we are calling "Ideals of A More Perfect Union." We hosted a series of three lectures at the Towne Square Community Center. The first lecture, "Education & Civil Discourse in a More Perfect Union" by Dr. Kenneth Holland, took place on January 27. The second, "The Economics of a More Perfect Union" by Dr. Michael Hicks, took place on March 9. The third, "Historical Perspectives on a More Perfect Union" by Dr. Steve Ealy, took place on May 11. A culminating colloquium is set to occur at a future date. The programming thus far drew a total of 152 community members. To learn more about the lecturers or content of the programs provided, please contact the foundation to obtain videos or additional information (765.584.9077).



*Community Foundation  
of Randolph County*



*Winchester Foundation*



*Dr. Michael Hicks*

*Dr. Steve Ealy*

# Financial Information

**TOTAL ASSETS: \$13,901,941**

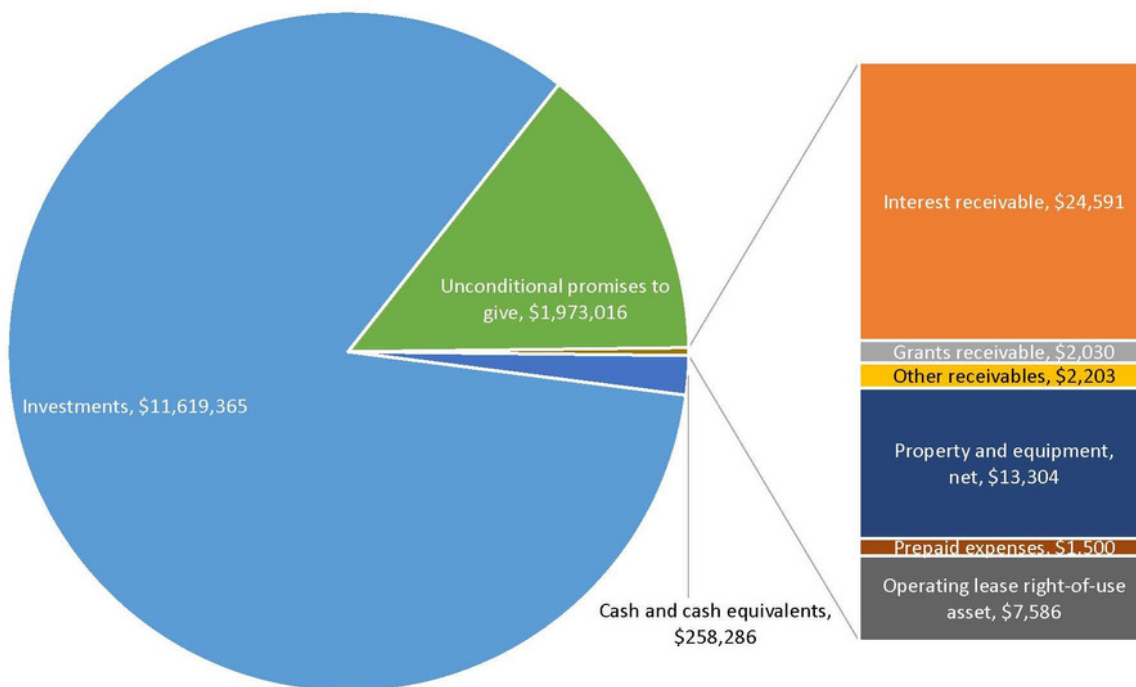

- Cash and cash equivalents
- Interest receivable
- Grants receivable
- Other receivables
- Investments
- Unconditional promises to give
- Property and equipment, net
- Prepaid expenses
- Operating lease right-of-use asset

**LIABILITIES AND NET ASSETS: \$13,901,941**

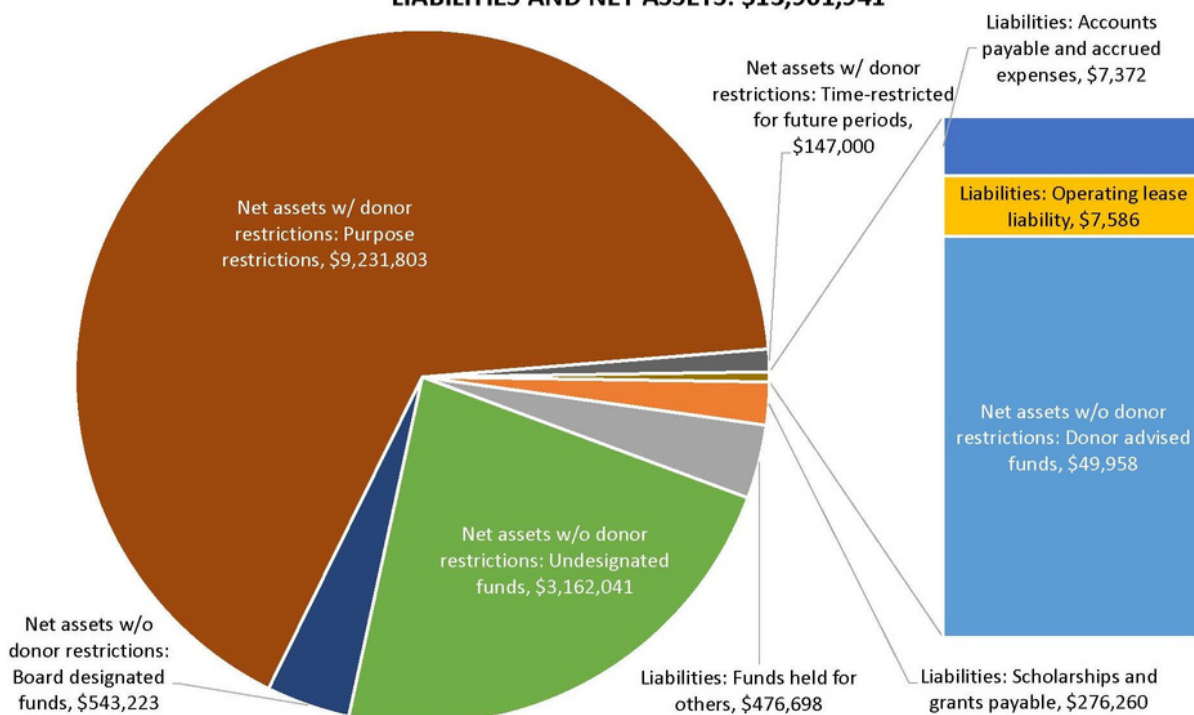

- Liabilities: Accounts payable and accrued expenses
- Liabilities: Scholarships and grants payable
- Liabilities: Funds held for others
- Liabilities: Operating lease liability
- Net assets w/o donor restrictions: Donor advised funds
- Net assets w/o donor restrictions: Undesignated funds
- Net assets w/o donor restrictions: Board designated funds
- Net assets w/ donor restrictions: Purpose restrictions
- Net assets w/ donor restrictions: Time-restricted for future periods

# Financial Information

## FINANCIAL ACTIVITY

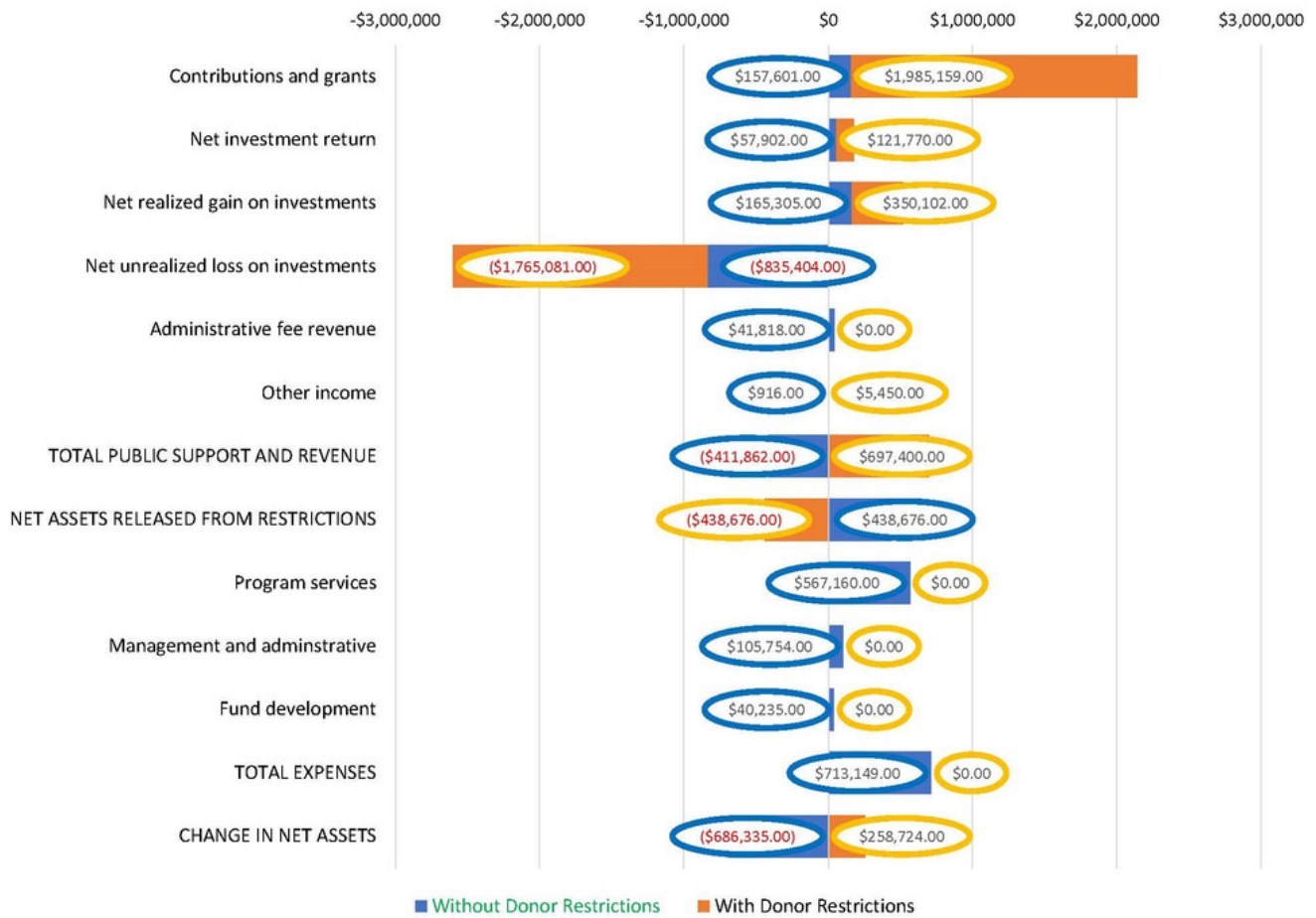

## NET ASSETS





**COMMUNITY FOUNDATION**  
of RANDOLPH COUNTY

*BRINGING PEOPLE & RESOURCES TOGETHER*

120 W. Washington St. | Winchester, IN 47394

Phone: 765.584.9077

Fax: 765.584.7710

[randolphcountyfoundation.org](http://randolphcountyfoundation.org)



**INDIANA ARTS**  
**COMMISSION**  
MAKING THE ARTS HAPPEN



Excellence. Accountability. Impact.™