



COMMUNITY FOUNDATION
of RANDOLPH COUNTY

BRINGING PEOPLE & RESOURCES TOGETHER

Our Puzzle Isn't Complete Without YOU!



Annual Report
2021

Table of Contents

Table of Contents	1
Letter from the Executive Director	2
CFRC Board of Directors & Staff	3
Faces at the Foundation Spotlight	4
Randolph County Heroes	5
Donors 1/1/21 - 12/31/21	6-10
2021 IAC Grants	11
Spring 2021 Grants	12
Fall 2021 Grants	13
Lilly Endowment Scholarship Program	14
CFRC Scholarships 2021	15-16
Funds List & News	17-19
Exciting Happenings	20
Financial Statements	21-22

Sponsored by:

Law Office of
Christen Commers Smith



Mission Statement

The Community Foundation of Randolph County, Inc. seeks to bring people and resources together to strengthen the quality of life, both now and in the future, for the residents of Randolph County. To accomplish this mission, the Foundation will initiate and support programs and organizations, provide philanthropic leadership, effectively direct resources of community donors, administer a permanent pool of endowed funds in a professional manner, be a community convener, give grants and scholarships, and provide donor services

Vision Statement

Our vision is to improve the quality of life in Randolph County through generosity that lasts for generations.



Letter from the Executive Director



Lisa Jennings,
Executive Director

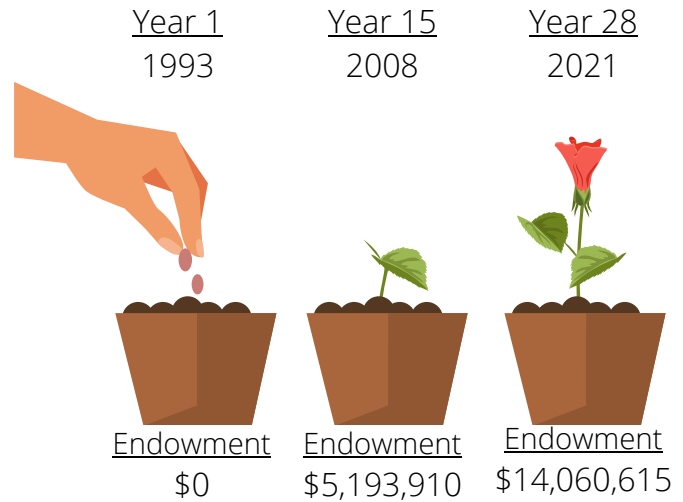

It all began in 1993. That's when the Community Foundation of Randolph County was planted in Randolph County and when our endowment was born. At that time, endowments were not a new idea-most every well-known university had one; Harvard University's is one of the most well-known. But it was a novel idea for a community to have an endowment of their own. Fast forward to 2021 and endowments are the specialty of the 700+ community foundations currently across the nation. That's why, since our founding, we have been on a mission to build the communities endowment to ensure impactful grant making forever.

Just like planting a seed, endowments can also grow, if properly tended to like ours has been. Historically, we have heard that the first Board of Directors had hoped that we could one day grow an endowment as large as \$5M. Yet here we are in 2021 with over \$14M in assets and a grand total of \$8,263,610.59 has been distributed through grantmaking since our inception to help our local nonprofits help others! Obviously, we could not have done any of this without generous donors like you - so thanks! Thanks for donating. Thanks for considering the inclusion of the Foundation in your will or estate plan. And thanks for supporting Randolph County's endowment.

Like a seedling when an endowment is nurtured, it grows - just like leaves or petals or even tomatoes! Through generous donors, intentionally planned gifts, and strategic investing, we are hopeful that our endowment continues to thrive. It is true, endowments really are the exclamation point of the philanthropy world!

In Gratitude,

A handwritten signature in cursive script that reads "Lisa Jennings".

Board of Directors & Staff

Board of Directors

President



Kurt Prescott

V. President



Dakota Crabtree

Secretary

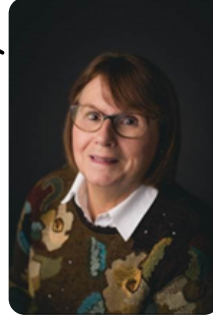

Linden Dennis

Treasurer

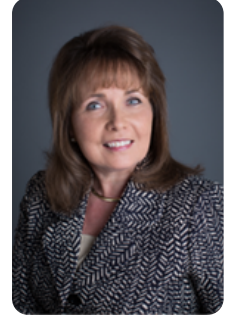

Janice Powers



Greg Beumer



Steve Burge



Jane Flesher



Bob Gentry



Louise Hart



Joyce
Husmann



Cathy
Stephen Miller



Rick Tudor



Tom Osborn



Christen
Commers Smith



Suzan
Dillon Myers

Staff

Executive
Director



Lisa Jennings

Program
Officer



Luke Rowles

Office
Coordinator

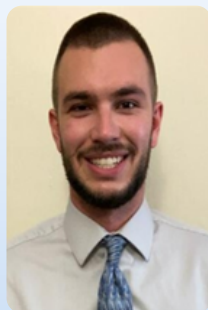

Nick Dunham

Promise
Coordinator

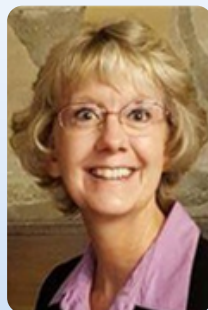

Karen Dillow

IAC Region 5 Arts
Coordinator

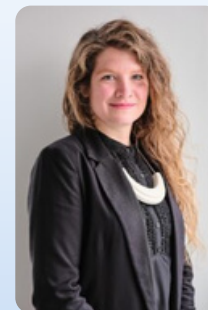

Braydee Euliss

Lilly
Intern

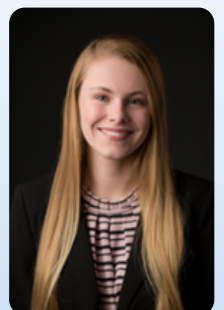

Emily McCoy

Faces at the Foundation Spotlight



Christen Commers Smith

Christen Commers Smith, a self-labeled transplant from LaPorte County, moved to Union City in 2012. Within months, she had settled into both practicing law and performing an integral role in her new community through involvement in the UC Rotary Club and the Community Foundation of Randolph County. With a background in nonprofit fundraising, she was an ideal fit for several positions within the Board. Christen immersed herself in these volunteer opportunities, making their value to her clear to then boyfriend, now husband, Brian Smith. For the next few years, she served on the Executive Committee in the capacity of Vice President (2014) and President (2015, 2016). Following this, she joined the Asset Development and Events Committees, putting her previous experience to great use.

Christen recently celebrated two milestones: 10 years of practicing in Randolph County and the beginning of her 10th year on the Foundation Board. When asked why she has continued to be so committed to our organization, Christen expressed that she believes in CFRC and its goals and is impressed with the growth it has seen during her tenure, particularly the addition of Lisa Jennings as Executive Director and the implementation of Lilly GIFT VII. She is appreciative of Brian's support over this time, both understanding and assisting her in being intentional about balancing the Foundation with other commitments. She also sees their actions as a great example for their son of the importance of giving back.

Christen not only brought much to the Foundation, but also credits it with being an enriching experience for her. Personally, her involvement has made Randolph County feel like home, positively impacting her decision to build a practice and raise a family here. As a community member, she claims that being part of CFRC made her a more well-rounded citizen, informing her about both opportunities and needs around the county that she would not have otherwise been exposed to, growing her appreciation for the possibilities available, and meeting amazing like-minded contacts. Professionally, having this perspective, specifically knowing resources that might be helpful to others, has been beneficial to her practice as well. Overall, Christen consistently conveyed that her time on the Foundation Board has been made enjoyable by those she has worked alongside and the overwhelming generosity of "neighbors" to the community.

Thank you, Christen, for all you have done for CFRC and Randolph County!

Randolph County Heroes



Al & Missy Williams



Dr. Philip Howell



NOMINATE YOUR
HERO TODAY!

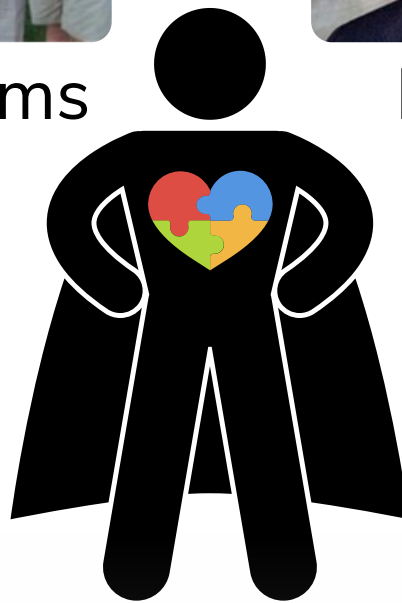

CALL THE OFFICE AT
765-584-9077
OR VISIT OUR WEBSITE!

The News-Gazette and the Community Foundation of Randolph County continue their celebration of local heroes who have impacted the community or exceeded expectations to serve others. This effort is the result of a Community Foundation program that helps recognize such people, while also raising money to help others.

"We thought a really neat thing would be to create a list of Randolph County Heroes," said former Community Foundation Board member Cathy Stephen-Miller of the ongoing program which started in 2015. "For \$1,000, anyone can nominate a person (living or deceased), business, or community organization for the designation of a Randolph County Hero.

The money goes into our Randolph County Hero Unrestricted Fund, which the Board uses to do great things in Randolph County for years to come. It all has to do with making Randolph County a great place to live." Those designated as Randolph County Heroes will have their names on a plaque at the Foundation office and will be featured in the News-Gazette.

The Randolph County Heroes Fund is a wonderful way to remember someone who has passed and a great way to honor those currently working to make Randolph County a better place to live.



Donors (01/01/2021 - 12/31/2021)

529 Randolph County Promise Community Fund

Chris & Doreen Culy
Dr. Tom & Cathy Stephen Miller
Matchett & Company, Inc.
Shore's Oil Company
Wagner Auctioneering & Real Estate

529 Randolph County Promise Endowment Fund

Mary Williams
*In honor of Carol Mills;
Amy & Ron Weimer*
Bill & Joyce Husmann

David & Lisa Jennings
Dr. Tom & Cathy Stephen Miller

Kurt & Sherry Prescott
Philip & Linden Dennis

Robert K. Gentry & Barbara Landess-Gentry
Suzan Dillon Myers
Steve & Lori Burge
Thomas T. & Linda Osborn
Thom & Janice Powers

529 Randolph County Promise Operating Fund

Christopher & Carla Peacock
Culy Contracting
Dane & Bev Starbuck
First Merchants Private Wealth Advisors
Karen Dillow
North American Midway Entertainment, LLC
Shore's Oil Company
Treasurer Randolph County
Winchester Furniture Showroom

529 Randolph County Promise Student Fund

Union Elementary School
Union School Corporation

Abernathy Family Memorial Scholarship Fund

Todd & Tamara Abernathy

Ann & Wayne Hinchman Scholarship Fund

Epsilon Epsilon Chapter of Sigma Phi Gamma
William & Candace Wilson

Art Association of Randolph County Fund

Mel & Ann Barnell

Ascension St. Vincent Randolph Hospital Fund

Marilyn Williams
In memory of V. R. Williams

Butch Mullen Memorial Scholarship Fund

Chip & Ruth Loney
Chip & Ruth Loney Fund
Dr. Tom & Cathy Stephen Miller
Nancy Jensen
Sigma Phi Gamma

Wick's Pies, Inc.

William & Candace Wilson

Community Foundation Enrichment Fund

Anonymous
Barbara Keesling
Don & Terri Matchett
Greg & Kathy Beumer
IN Landmarks (*Servaas Award for Historic Preservation*)
Jon Alyea & Family
In memory of Don Keesling
Jon & Carol Meeks

Community Foundation Enrichment Fund continued

Kathy Daly
Margaret English
Mel & Ann Barnell
Richard Gause
Richard & Janet Clark
Thomas T. & Linda Osborn
The Winchester Foundation
William & Sandra Rice

Community Foundation Operating Endowment Fund

Brenda Brumfield
David & Lisa Jennings
Lilly Endowment
Suzan Dillon Myers

Community Foundation Operating Fund

Amazon Smile
First Merchants Private Wealth Advisors
Indiana Humanities
The Winchester Foundation

David & Lisa Jennings Charitable Fund

Clifford & Donna Crawford
Joe Jennings
Owens Family Farms LLC
In memory of Johnnie Owens;
David & Lisa Jennings
Dr. Jane Segal
Lois Owens

Donors (01/01/2021 - 12/31/2021)

David Hyre Memorial Scholarship Fund

Kerry Meyers
Margaret Abraham

The Blackbaud Giving Fund (Jackson National Life)

Donald Forrest Hahn & Wilma Fraley Hahn Memorial Scholarship Fund

Gregory F. & Elizabeth Quinn Hahn Family Donor Advised Fund, a fund of the Indianapolis Foundation

Dr. Dianna K. Wolfe Memorial Scholarship Fund

Jane Bogard

Duane E. & Ruby M. Wickersham Memorial Scholarship Fund

Wick's Pies, Inc.

East Central Ag Crop Insurance Agency Scholarship Fund

East Central Ag Crop Insurance Agency
Jeff & Karen Oswalt

EDP Renewables Charitable Fund

Greg & Kathy Beumer

Elizabeth & Gerald Greenawalt Scholarship Fund

Gerald & Betty Greenawalt

Thomas T. & Linda Osborn

Ethan Cheesman Memorial Scholarship Fund

Cloy Cheesman

Funders Forum Fund

Randolph County United

The Winchester Foundation

Gary Horner Memorial Scholarship Fund

In memory of Gary Horner;
Linda Horner

William B. Marshuetz & Kathryn Lahn

Dr. Tom & Cathy Stephen Miller

Gene & Roberta Bennett Scholarship Fund

Dr. Beth S. Bennett

Terry & Louise Lingner

James & Linda Noffsinger Fund

Bill & Joyce Husmann
In honor of Jim & Linda's birthdays

Jammie Michael Inspiring RC Scholarship Fund

Anonymous

Casey Holt

Cheryl Jones

Deborah Lawrence

Ernestine Kelly

Eva Pegg

Frank Perry

Jammie & Jim Michael

Josephine C. Michael

Lisa & Jim Keener

Omega Enterprises Inc.

Paul & Jennifer Faddis

Ruth Anna Sayre

Tarter Realty Auction & Appraisal Company

Jason Rickert Memorial Scholarship Fund

In memory of Jason Rickert
Benevity Fund

Jill Rickert

United Health Group

Duane & Nancy Wright

Jay-Randolph Development Services Fund

Thomas T. & Linda Osborn

Joe & Elizabeth Gardner Scholarship Fund

Jay Gardner

Joel & Jane Flesher Family Endowment Fund

Jane & Joel Flesher

Jentry Flesher

Amy & Ron Weimer
In memory of Walter R. Clark & the CFRC Board of Directors

Journey Home Fund

Mel & Ann Barnell

June Potter Memorial Scholarship Fund

Carolyn LaFollette
In memory of John & Juanita LaFollette

Kevin & Linda Potter

Karen Hardwick Memorial Scholarship Fund

Carolyn L. Chalfant

Jane & Damon Grove
In memory of Helen Hodson

Michael A. Morris

Randall & Laurie Newton

Susan & Timothy Morris

The Thompson Group

Tom Buis

Kellie Stephen & Dave Furby Memorial Scholarship Fund

Davis Chiropractic Services

David & Patty Brumley

D & D Hill Farms Trucking

Flesher Farms

Greg & Kathy Beumer

Ms. Nancy Evans

Ron & Danna Rae Anderson

Steven & Tina Farmer
In memory of Delbert & Garnet Farmer

Donors (01/01/2021 - 12/31/2021)

Kellie Stephen & Dave Furby Memorial Scholarship Fund (Continued)

Alvin & Melissa Williams

Ben Young

Charles & Sara Haviza

Chip & Ruth Loney

Chris & Sandra Lay

Cris & Roxanne May

D & D Hill Farms Trucking

David & Debra Hendrickson

Dr. Tom & Cathy Stephen Miller

Erik & Lindsay Zicht

Errol & Patty Klem

Gary Junco

Harry G. Terrell

Hawkins Insurance & Financial Services

James W. Byrd Income Taxes & Bookkeeping

Jordan Winkle

Keith & Gwen Kramer

Kenneth & Mary Jo Shockley

Kerry McCoy

Lowell & Karen Drill

M & E Golf DBA Winchester Golf Club

Mark & Carey Todd

Michael & Pam Necessary

Nicholas Levi Gough

Phi Delta Kappa Beta Eta Chapter

Phi Delta Kappa Eta Chapter

Peter D. & Louann Haviza

Rick & Kimberly Tudor

Richard & Dianna Gough

Rob & Amy Lykins

Kellie Stephen & Dave Furby Memorial Scholarship Fund (Continued)

Steve R. Howell

Steve & Connie Stump

Steve & Marla Threewits

Torri Carey (*"a strong, loving woman"*)
In memory of Patsy Stephen

Wick's Pies, Inc.

Kylee Renee Wells Memorial Scholarship Fund

Linda Horner

Scott C. Reagan

Tina Foster

Your Home Hero, LLC

Leon & Ruhama Hendrickson Family Scholarship Fund

HAB Development Corporation

Winchester Farm Corporation

Lykins Family Entrepreneurship Scholarship Fund

Rob & Amy Lykins

Max & Dianne Jones Memorial Music Lesson Scholarship Fund

Chauncey Varner
In memory of Margo Varner

Cindy K. Miller

Jay Gephart

Jan Crouch

Joe Tanner

Merrett R. Monks Memorial Scholarship Fund

Margo Monks

William B. Marshuetz and Kathryn Lahn

Michael Greene Memorial Scholarship Fund

Jan Crouch

Mitch McCabe Memorial Scholarship Fund

Brent Smith

Philip A. Hawley Scholarship Fund

Mel & Ann Barnell

Preservation Society of Union City Indiana-Ohio Fund

Preservation Society of Union City IN-OH

Randolph County 4-H Fund

Brenda Tharp

Richard & Dianna Gough

Randolph County COVID-19 Response Fund

David Kelly

In memory of Phyllis A. Kelly

Linda Dunham

Randolph County Fund for Education

Alvin & Melissa Williams

Bill & Joyce Husmann

Christine A. Bunner

Christen Commers Smith

Chris & Doreen Culy

Conan & Cathy Wallace

Dr. Beth S. Bennett

Drs. Theresa & Kenneth Sowinski
In honor of Evan, Elizabeth, & Christina Sowinski

Dr. Tom & Cathy Stephen Miller

Epsilon Sigma Phi Gamma

Frederick & Linda Morris

Gary & Krista Kiser

Jane & Joel Flesher

Jason Knasinski

Luke & Katie Rowles

Lyle & Mary Overmyer

Lynn Veterinary Hospital

Mary Frances Feistritz

Philip & Linden Dennis

Ralph Shierling

Donors (01/01/2021 - 12/31/2021)

Randolph County Fund for Education

continued

Robert K. Gentry & Barbara Landess-Gentry
Robert & Candis King
In memory of Don & Virginia King
Ryan & Cari Prinkey
Steve & Marla Threewits
Thomas T. & Linda Osborn
William & Candace Wilson

Randolph County Heroes Fund

Anonymous
Alvin & Melissa Williams
Dr. Tom & Cathy Stephen Miller
Mary Frances Feistritzer
Philip Howell, DVM
Robert K. Gentry & Barbara Landess-Gentry
State Farm Insurance Companies
Dennis Pratt
Steve & Marla Threewits
Sue Thornburg
Union City Rotary Club

Randolph County Literacy Coalition Fund

Thomas T. & Linda Osborn
Randolph County United Scholarship Fund
Randolph County United

Reach All Randolph County Fund

First Merchants Private Wealth Advisors
Suzan Dillon Myers

Rickert-Shierling Educational Fund

Carolyn La Follette

Rosemary Shockney Memorial Scholarship Fund

Carla Johnson
Errol & Patty Klem
Lake City Bowl LLC, Brian Meek

Rural Randolph Cares Agricultural Endowment Fund

Gregory A. & Lisa Chalfant
Jane & Joel Flesher
Jentry Flesher
Jerrett Flesher
Kurt & Sherry Prescott
Mike & Shari Anderson

Second Harvest Food Bank Fund

James & Sally Jarrett

Stephen Family Fund for Community Scholarships

Dr. Tom & Cathy Stephen Miller
Stephen Hartley & Catherine Hall
United Health Group
In memory of Patsy Stephen;
Alice M. Watson
Beverly Jones
David & Debbie Hendrickson
David & Margaret Northart
David & Nancy Brumfield
Gerry & Teresa Horner
Harold & Vicki Haney
John & Lana Wolfe,
From the Brown's, Burton's and Sue Wolfe
Jon Driscoll
Kerry McCoy
Maryann Marlow
Mike & Julie Wickersham
Mike & Karla Reed
Ms. Jill Hartley Fulton
Mrs. Millie L. Reed,
From the Reed and Cox families
Ms. Nancy E. Evans
Peter D. & Louann Haviza
Robert & Jo Ann Curry
Steven Burton
Steve & Marla Threewits
Shelby & Conner Hoyt
Shannon Hartley
and of Kellie Stephen
Steve & Connie Stump
From the Luke's, Sharon, Curt, Aliyah, Lexie, & Tom

Tammy Hall Scholarship Fund

Charles & Patricia Hall
Clint & Melanie Walker
Danny & Kathy Antrim
Dr. Tom & Cathy Stephen Miller
Stephen Hartley & Catherine Hall
United Health Group

Thesaurus Fund - Randolph County Literacy Association

Randolph County Literacy Coalition
Thomas L. & Janice A. Powers Family Charitable Fund
Thom & Janice Powers

Union City Community Fund

Jim Davis
Jon Teaford
Union City High School Class of 1970 Scholarship Fund
Deborah Chenoweth

Dr. Beth S. Bennett
John Frazee
Margaret J. Curtner
The Tower Companies

Union City Public Library Fund

Jon Teaford
Ryan & Cari Prinkey

Wagner Family Memorial Scholarship Fund

Dr. Tom Miller & Cathy Stephen Miller
Lake City Bowl LLC, Brian Meek

Walter L. Shaw Music Lesson Scholarship Fund

Steven & Irene Shaw
In memory of Marilyn & Homer Peterson

Donors (01/01/2021 - 12/31/2021)

Welcoming Indiana's Next Generation Fund

Volunteers of America

Wick's Employees Giving Fund

Hawkins Insurance & Financial Services
In memory of Jim Nance

Wick's Pies, Inc.

Winchester Alumni Association Endowment Fund

Winchester Alumni Association

Winchester Community Library Fund

Thomas T. & Linda Osborn

Women's Fund of Randolph County

Alison Cockerill

Alisa Moore

Ann Barnell

In honor of Christine Greenman

Ann (Bunny) Blackburn

Anonymous

Ashleigh Lawrence

Barbara Keesling

Becky Price

Betty Greenawalt

Beverly Jones

Bill Richmond

Bonnie L. Mayfield

Brenda Brumfield

Brenda Hobson

Business & Professional Women's Club

Cari Prinkey

Cathy Stephen Miller

Chaylen Stover

Cheryl Jones

Conan & Kathy Wallace
In memory of Edna Wallace

Community Help Center

David & Lisa Jennings

Deborah Davis-Brutchen

Women's Fund of Randolph County (Continued)

Deborah Williams
In memory of Verna Lee Hill

Doreen Culy

Dr. Alison Syme & Tatiana Sulek

Edna Hawkins

Elizabeth Helms

Epsilon Epsilon Chapter of Sigma Phi Gamma International

Faye Chalfant
In memory of Cecil Davis

First Presbyterian Church Deacons Fund

Gail Stewart O.D.

Helen I. Snyder

Jammie Michael

Jane A. Grove
In memory of Iris Wolfe

Jane Flesher

Janet Clark

Jennifer Faddis

JoAnna Price

Joyce Husmann

Judith Tanner

Judy Cole

Judy Oakerson

Karen Dillow

Karen Pittman

Karinsa Tucker

Kathryn Lash

Kathy Beumer

Kathy Davis-Brutchen

Kelly Ponder

Kimberly Tudor

Kim Conn

LifeStream Services, Inc.

Linda Brown

Linda Harris Beauty Salon

Linda Lore

Women's Fund of Randolph County (Continued)

Linda Osborn

Lisa Short

Louise Hart

Luke & Katie Rowles

Lynn Veterinary Hospital

Mary Meinerding

Mary Overmyer
In memory of Barbara Geyer

Mary Williams

Mike & Julie Wickersham

Nancy Jensen

Old National Bank

Paulette Kelly

Randolph Nursing Home

Randy Hahn & Pat Riley

Sandy Moore

Sara Shierling

Scottie Harvey

Shelly Symmes

Sheryl Thurston

Stephanie Ward

Sue Longnecker

Suzan Dillon Myers

Ted Leahey

Theresa Hampshire

Toni Griffith

Uniflex Relay Systems, Linda Wilcox

Vanessa Wickersham

Winchester Rotary Club

Thank you for your generosity!

IAC Grants

In 1997, the Indiana Arts Commission (IAC) and 12 community-based organizations jointly established the Indiana Regional Arts Partnerships (RAP), a collaborative project to enhance support for arts and cultural activities statewide, especially in underserved areas. The RAPs enhance the delivery of services, move the decision-making about IAC funds closer to you, and are the cornerstone of the IAC's structure.

As the Region 5 Regional Arts Partner, the Community Foundation of Randolph County provides resources and information for arts in Blackford, Delaware, Fayette, Grant, Henry, Jay, Madison, Randolph, Rush, Union, and Wayne counties. This initiative is made possible in part by the Indiana Arts Commission, with funds from the Indiana General Assembly and the National Endowment for the Arts.

The following organizations were awarded grants during 2021 for the 2022 fiscal year.

- Anderson Fine Arts Foundation, Inc. (DBA Anderson Museum of Art) | \$9,587
- Anderson Symphony Orchestra Association, Inc. | \$9,587
- Art Association of Randolph County, Inc. | \$5,775
- Arts Place, Inc. | \$13,446
- Central Indiana Powwow Inc. | \$5,000
- Chanticleer String Quartet (Earlham College) | \$5,000
- Cornerstone Center for the Arts | \$15,305
- East Central Neighborhood Association | \$5,000
- Hoosier Shakes, Inc. | \$6,775
- Marion Community School of the Arts | \$8,681
- Marion Philharmonic Association | \$6,729
- Masterworks Chorale Inc. | \$5,775
- Meltdown Project (Center City Development Corporation) | \$5,000
- Minnetrista Gathering Place | \$8,681
- Muncie Arts and Culture Council | \$6,775
- Muncie Children's Museum | \$4,850
- Muncie Civic and College Symphony Association, Inc. | \$9,587
- Muncie Civic Theatre Association | \$9,587
- National Center for Great Lakes Native American Culture | \$5,000
- Richmond Art Museum | \$9,587
- Richmond Civic Theatre | \$9,587
- Ross Community Center | \$5,000
- The Quilters Hall of Fame | \$5,775
- Whitewater Valley Arts Association | \$3,667
- Youth Symphony Orchestras of East Central Indiana | \$5,775



Spring Grants

The Community Foundation presented checks totaling \$66,550 to fourteen (14) nonprofit organizations supporting Randolph County.



- A Better Life Brianna's Hope | \$2,500 | For meeting expenses; to purchase recovery materials, buy books, and comfort blankets; to cover administrative costs
- Art Association of Randolph County | \$5,000 | For a new furnace; to purchase art supplies for the five area high schools
- Cardinal Greenway, Inc. | \$4,000 | To replace the damaged/aging water fountain at the Losantville trailhead
- Children's Advocacy Center of Randolph County, Inc. | \$4,000 | To purchase a Team Case Management tracking system and training measures
- City of Winchester Park Board | \$6,000 | For outdoor concerts at the Goodrich Park - Faith & Worship series
- Farmland Friends Church | \$1,500 | For expanded electrical needs of Emergency Shelter; to repair and update audio/visual equipment; for playground repairs
- Preservation Society of Union City IN-OH, Inc. | \$6,000 | To create a streetscape mural as part of city project to enhance outdoor space in the downtown district
- Randolph County YMCA | \$4,800 | For Youth Prevention Programs in the 5 high schools; for educational needs regarding an abstinence-based sex-education program
- Randolph Eastern School Corporation | \$15,000 | To complete Phase 1 (lower level windows) for the Vision Corner Project intended to facilitate higher learning
- Saving Old Properties, Inc. | \$1,500 | To provide security cameras
- State Lines Heritage Days, Inc. | \$6,000 | To provide entertainment during the State Line Heritage Festival
- United Way of Delaware, Henry, & Randolph Counties | \$3,750 | To enroll additional children in the Dolly Parton Imagination Library program
- Winchester Alumni Association, Inc. | \$1,000 | To purchase envelopes, stationary, and stamps; to assist with the printing of a newsletter and additional items
- Youth Opportunity Center, Inc. | \$5,500 | To provide assistance needed to keep children safely in their homes, including gas, groceries/baby formula, phone minutes, and utility bill

Fall Grants

The Community Foundation presented checks totaling \$47,524 to eighteen (18) nonprofit organizations supporting Randolph County.



- Community Christmas Corporation | \$4,000 | To pave Harter Park's parking facility
- Community Help Center | \$6,000 | To have their walk-in freezer built
- Fountain Park Cemetery Association | \$3,500 | To replace the Chapel's roof and gutters
- Freedom Life Church (on behalf of Sharks Swim Team) | \$2,600 | To replace their lane lines & reels
- Historic Farmland USA | \$955 | To update their current accounting system and computer
- Jay-Randolph Developmental Services | \$2,000 | To upgrade their sprinkler system
- Lynn Preservation Society | \$1,480 | To fund the society's "The History of The Union Literary Institute" book project
- PAWS Animal Rescue & Shelter | \$2,089 | For kennel covers and a storage shed
- Randolph Central School Corporation | \$2,500 | To replace the marching band's 50-year-old tower
- Randolph County 4-H Future Needs Committee | \$5,000 | To replace old water supply lines from the three wells on the fairgrounds
- Randolph County Historical Society | \$2,000 | For shelving, storage room renovation, increased microfilm holdings
- Randolph County United | \$1,000 | For funding the 2021 John C. Maxwell Live2Lead
- Randolph Southern Jr/Sr High School | \$3,000 | For marching band uniforms to establish a new marching band
- Second Harvest Food Bank of East Central Indiana | \$3,000 | To support a portion of The Big Idea school initiative
- Sweet Dreams for Randolph County Kids | \$2,500 | To build 40 beds for Randolph County kids
- Winchester Alumni Association Scholarship Endowment Fund | \$1,400 | To create an interactive website for the Winchester Alumni Endowment Fund and its Golden Graduate project
- Winchester Youth Football Program | \$2,500 | To upgrade the Football Program's equipment
- Youth Services Bureau of Jay County | \$2,000 | To funding a new BASE (behavioral, academic, social education) incentive program

Lilly Endowment Community Scholarship Program

Randolph County students with a cumulative GPA of 3.7 or higher were invited to apply for the 2021 Lilly Endowment Community Scholarship. 27 students applied. They were scored on their academic ability, extracurricular activities, community involvement, work history, honors, and awards. Applicants were also scored on self-expression essays that detailed their future goals and aspirations. Five finalists were selected for interviews, and Ella Baldwin of Winchester Community High School was selected to receive the scholarship.

Lilly Semi-Finalists



First row (l-r): Ella Baldwin, Raylee Seliga, Kevalina Davis, and Lauren Harris; Second row (l-r): Hannah Taylor, Caleb Hines, Hunter Reagan, Kyle Buckingham, Elijah Love, and Madison Hargarten

Lilly Recipient



Ella Baldwin

Receiving the Lilly Endowment Scholarship was a life-altering experience. It allowed me to attend my number one choice for a university, which would not have been possible without the scholarship. I do not have the additional financial burden that most college students experience, which allows me to live freely and focus solely on my academics and athletics. Since the Lilly Endowment covers the cost of tuition, I have not needed to work a job, which gives me additional spare time. Knowing that I will be graduating with a bachelor's degree from a private university without student loan debt makes me feel so blessed and grateful. After college, I will be a part of the small number of graduates who are not experiencing a financial burden. In addition to less financial stress, being a Lilly Scholar has presented me with additional opportunities, that I otherwise wouldn't have been able to participate in. I have met a few Lilly Scholars from Indiana Wesleyan University and have the option to reach out to others recipients via the Lilly Scholars Network. Being a Lilly Scholar has not only affected me financially, but has set the rest of my life up for success.

Lilly Finalists



Alphabetical (l-r): Kyle Buckingham (Union City), Madison Hargarten (Winchester), Lauren Harris (Winchester), and Hunter Reagan (Union City)

CFRC Scholarships

Adelsperger Family Scholarship

Hunter Reagan - UCCHS

Trey Godfrey - MVHS

Amber Morrow Memorial Scholarship

Ruth Moulton - MCHS

Ann & Wayne Hinchman Memorial Scholarship

Trenton Edwards - WCHS

Beatrice E. Hughes Scholarship

Lauren Harris - WCHS

Jalanie Ruth - WCHS

Butch Mullen Scholarship

Nick Dunica - WCHS

Charles F. Passmore Memorial Scholarship

Evelyn Hinds - WCHS

Community Foundation Enrichment Scholarship

Lauren Harris - WCHS

Madison Hargarten - WCHS

Kyle Buckingham - UCCHS

Hunter Reagan - UCCHS

Dellarose Sickels Scholarship

Savannah Brewer - UCCHS

Donald Forrest Hahn & Wilma Fraley

Hahn Scholarship

Praisen Ellis

Donnabelle Gaylor Scholarship

Lauren Harris - WCHS

Raylee Seliga - WCHS

Kevalina Davis - WCHS

Trenton Edwards - WCHS

Senny Huang - WCHS

Dr. Dianna K. Wolfe Memorial Scholarship

Megan Fulton - WCHS

Duane E. & Ruby M. Wickersham Scholarship

Jalanie Ruth - WCHS

Jaala Price - UCCHS

Elizabeth & Gerald Greenawalt Scholarship

Megan Fulton - WCHS

Elizabethe & Joe Gardner Scholarship

Brooklyn Hummel - WCHS

Ernest & Idabelle Ray Scholarship

Alexa Barker - WCHS

Evelyn Ann Abernathy Memorial Scholarship

Caleb Hines - WCHS

Harry Fuller & Thelma Way Fuller Scholarship

Kaylan McIntire - WCHS

Gary Horner Memorial Scholarship

Lily Lanter - WCHS

Gene & Roberta Bennett Scholarship

Hunter Reagan - UCCHS

Gloria Godfrey-Larry Wasson Scholarship

Tabius Reagan - UCCHS

Inez M. Howe Scholarship

Evelyn Hinds - WCHS

Ira and Olive Davisson Scholarship

Caleb Hines - WCHS

Autumn Rice - UHS

Jack and Ione M. Carpenter Scholarship

Kaylan McIntire - WCHS

James and Esther Mock Memorial Scholarship

Lauren Harris - WCHS

Jason Rickert Memorial Scholarship

Tabius Reagan - UCCHS

Jay Gower Memorial Scholarship

Mackenzie Hamilton - MVHS

Emily Scholl - MVHS

Judge Charles P. Holdeman Scholarship

Autumn Abel - WCHS

Karen Hardwick Memorial Scholarship

Caden Shumaker - MCHS

Stephen & Furby Memorial Scholarship

Erik Terriquez - UCCHS

Evelyn Hinds - WCHS

Shawn Roderick - MCHS

Autumn Rice - UHS

CFRC Scholarships

Kevin Gulley Memorial Scholarship

Lily Lanter - WCHS

Autumn Abel - WCHS

Kylee Renee Wells Scholarship

Kyle Buckingham - UCCHS

Leon & Ruhama Hendrickson Family Scholarship

Raylee Seliga - WCHS

Lykins Family Entrepreneurship Scholarship

Madison Garrett - UCCHS

Merrett R. Monks Memorial Scholarship

William Anderson - WCHS

Michael Greene Memorial Scholarship

Caleb Hines - WCHS

Mitch McCabe Memorial Scholarship

Raylee Seliga - WCHS

Myrtle M. Adelsperger Scholarship

Riley Price - MVHS

Chloe Wyatt - UCCHS

Opal & Murray T. McGuire Scholarship

Lauren Harris - WCHS

Philip A. Hawley Scholarship

Senny Huang - WCHS

Ralph W. Stuck, Jr. Memorial Scholarship

Gavin McComb - MCHS

Randolph County Board of Realtors

Nicholas Goble - WCHS

Randolph County United Scholarship

Praisen Ellis - UHS

Jaala Price - UCCHS

Gavin McComb - MCHS

Wayde Sickels - WCHS

Richard & Mamie Fields Scholarship

Kaylan McIntire - WCHS

Robert & Rachel Stump Scholarship

Mabrey Haney - WCHS

Lily Lanter - WCHS

Robert G. Jones Scholarship

Kevalina Davis - WCHS

Robert J. Litschert Memorial Scholarship

Paige Weatherhead - WCHS

Rosemary Shockney Scholarship

Caleb Hines - WCHS

Russell Symmes Scholarship

Evelyn Hinds - WCHS

Ruth Bales Fisch Memorial Scholarship

Kevalina Davis - WCHS

Stephen Family Scholarship

Mabrey Haney - WCHS

Tabius Reagan - UCCHS

Grayson Joslin - NCHS

Tammy Hall Scholarship

Jalanie Ruth - WCHS

Union City Class of 1970 Scholarship

Chloe Wyatt - UCCHS

Brook Kniesly - UCCHS

Union City Kiwanis Club Scholarship

Savannah Brewer - UCCHS

Virginia Davis Crew Weber Scholarship

Kevalina Davis - WCHS

Justin Brutchen - WCHS

Wagner Family Memorial Scholarship

Kaylan McIntire - WCHS

Wanda Mann Scholarship

Erik Terriquez - UCCHS

Kyle Buckingham - UCCHS

Gabby Rammel - MVHS

Leah Scholl - MVHS

Winchester Athena Club Scholarship

Autumn Rice

Winchester Eastern Star Scholarship

Shawn Roderick - MCHS

Congratulations!

New & Existing Funds

New Funds

David E. Hyre Memorial Scholarship Fund

East Central Ag Crop insurance Agency Scholarship Fund

Jammie Michael: Inspiring RC Scholarship Fund

Winchester Alumni Association Fund

Existing Funds

Consider investing in what matters most - the charitable and cultural needs of the children, youth, senior citizens, and the families of Randolph County. Since 1993, organizations in our community have continued to receive valuable grants from The Community Foundation's Unrestricted Community Enrichment Fund. If you would like to donate today and help make an investment in our community, indicate below how much money you would like to give to the foundation.

Arts & Culture

Art Association of Randolph County Endowment Fund
Goodrich Bandshell Endowment Fund
Max & Dianne Jones Music Lesson Scholarship Fund
Walter L. Shaw Music Fund

Community Betterment

1875 Randolph County Courthouse Ren. & Maint. Fund
Agnes Monks Hunter Memorial Fund
Brady Allen McCarthy Memorial Fund
Chip & Ruth Loney Endowment Fund
Chris & Doreen Culy Family Charitable Fund
David & Lisa Jennings Charitable Fund
Duane E. and Ruby M. Wickersham Memorial
Endowment EDP Renewables Charitable Fund
Elma Laverna Hawley Cemetery Endowment Fund
Environmental Education Fund
James & Linda Noffsinger Endowment Fund
Joel & Jane Flesher Family Endowment fund
Maurais Acorn Fund
Randolph County Bicentennial Plaza Fund
Randolph County COVID-19 Response Fund
Randolph County Heroes Endowment Fund
Randolph County Leadership Fund
Rural Randolph Cares Agricultural Endowment Fund
Russell Symmes Endowment Fund
Starr Family Endowment Fund
Thom & Janice Powers Endowment Fund
Union City Community Endowment Fund
Whitacre Family Charitable Endowment Fund
Wick's Employees Giving Fund
Welcoming Indiana's Next Generation (WINGS) Fund

Community Organizations

Community Foundation Operating Endowment Fund
Harter Fund-American Red Cross Randolph County
Historic Farmland USA Endowment Fund
Jay-Randolph Developmental Services Endowment Fund
Preservation Society of Union City, IN-OH Endow. Fund
Randolph County 4-H Endowment Fund
Randolph County Cancer Patients Fund
Randolph County Literacy Coalition Fund
Randolph County YMCA Pool Maint. Endowment Fund
Randolph County YMCA Strong Community Endow. Fund
Reach All Randolph County Fund
St. Vincent Randolph Hospital Endowment Fund
Second Harvest Food Bank Fund
The Journey Home Fund to End Veteran Homelessness
Union City Public Library Endowment Fund
Union City Skate Club Fund
Wesley United Methodist Church Endowment Fund
Winchester Community Library Endowment Fund
Winchester Main Street Fund
Women's Fund of Randolph County

**Improving the quality of life in Randolph
County through generosity that lasts for
generations**

Funds List Continued

The Community Foundation of Randolph County is proud to celebrate life. Through memorial gifts & tributes, we continue to build endowments, and create an enduring legacy for generations in Randolph County. Instead of material gifts, give to an endowment to honor your friends, family, or business associates - gifts that help people and organizations right here.

Education

529 Randolph County Promise Community Fund
529 Randolph County Promise Operating Fund
Randolph County Fund for Education
Randolph County Promise Fund
Randolph County Promise Endowment Fund

Scholarships

Adelsperger Family Scholarship Fund
Amber Morrow Memorial Scholarship Fund
Ann & Wayne Hinchman Scholarship Fund
Arts & Culture Music Lesson Scholarship Fund
Beatrice E. Hughes Scholarship Fund
Butch Mullen Memorial Scholarship Fund
Charles F. Passmore Memorial Scholarship Fund
Dellarose Sickels Scholarship Fund
Donald Forrest Hahn & Wilma Fraley Hahn Scholarship Fund
Donnabelle Gaylor Scholarship Fund
Dorothy Allen Memorial Scholarship Fund
Dr. David D. Davis & Michael D. Wickersham Scholarship Fund
Dr. Dianna K. Wolfe Scholarship Fund
Duane & Ruby Wickersham Mem. Scholarship Fund
East Central Opportunities Scholarship Fund
Elizabeth & Gerald Greenawalt Scholarship Fund
Elizabeth & Joe Gardner Scholarship Fund
Elma Laverna Hawley Scholarship Fund
Environmental Education Scholarship Fund
Ernest & Idabelle Ray Scholarship Fund
Ethan Cheesman Memorial Scholarship Fund
Evelyn Ann Abernathy Scholarship Fund
Gary Horner Memorial Scholarship Fund
Gene & Roberta Bennett Scholarship Fund
Gloria Godfrey & Larry Wasson Scholarship Fund
Harry Fuller & Thelma Way Fuller Scholarship Fund
Herold Scholarship Fund
Inez M. Howe Memorial Scholarship Fund
Ira and Olive Davisson Scholarship Fund
Jack & Ione Carpenter Scholarship Fund
James & Esther Mock Memorial Scholarship Fund
Jason Rickert Memorial Scholarship Fund
Jay Gower Memorial Scholarship Fund
Judge Charles P. Holdeman Scholarship Fund

June Potter Memorial Scholarship Fund
Karen Hardwick Memorial Scholarship Fund
Kellie Stephen and Dave Furby Mem. Schol. Fund
Kevin Gulley Memorial Scholarship Fund
Kylee Renee Wells Scholarship Fund
Leon & Ruhama Hendrickson & Family Schol. Fund
Lykins Family Entrepreneurship Scholarship Fund
Merrett R. Monks Scholarship Fund
Michael Greene Memorial Scholarship Fund
Mitch McCabe Memorial Scholarship Fund
Monroe Central High School Scholarship Fund
Myrtle M. Adelsperger Scholarship Fund
Opal & Murray McGuire Scholarship Fund
Order of Eastern Star Winchester Chapter #60 Scholarship Fund
Phillip A. Hawley Scholarship Fund
Ralph W. Stuck, Jr. Scholarship Fund
Richard & Mamie Fields Scholarship Fund
Rickert-Shierling Educational Scholarship Fund
Robert & Rachel Stump Scholarship Fund
Robert G. Jones Scholarship Fund
Robert J. Litschert Scholarship Fund
Rosemary Shockney Memorial Scholarship Fund
Russell Symmes Scholarship Fund
Ruth Bales Fisch Scholarship Fund
Stephen Family Community Scholarship Fund
Tammy Hall Scholarship Fund
U&C Scholarship Fund
UCCHS Class of 1970 Scholarship Fund
UCCHS SADD Fund (Chet Mock Memorial) Schol. Fund
Union City Kiwanis Club Scholarship Fund
Virginia Davis Crew Weber Scholarship Fund
Wagner Family Memorial Scholarship Fund
Wallace L. & Edna V. Fields Scholarship Fund
Wanda M. Mann Scholarship Fund
Winchester Athena Club Student Scholarship Fund

Fund News

Women's Fund

This year's grant recipients were Children's Advocacy Center of Randolph County (\$1,135), Community Help Center of Union City (\$2,000), and Randolph County YMCA (\$500). Art awards were presented to Betty Greenawalt (Grand Prize Art Award), JoAnna Price (Cherie Isakson Art Award), and Patrick Kluesner (Ruth Mills Art Award). The auction included artwork from local artists and donations from both area businesses and supporters of the Women's Fund. The funds raised will be used to provide grants for programs that empower women and children to create better futures. Elizabeth Helms was our guest speaker.

We are extremely grateful for the support of the following sponsors:

Old National Bank
Winchester Rotary Club
LifeStream Services

First Presbyterian Church
Randolph Nursing Home
An Anonymous Supporter



More About Our New Funds

David W. Hyre Memorial Scholarship Fund

This Fund was created by the Hyre family in memory of David W. Hyre, Recipients can be from any Randolph County high school. They must attend Purdue University (main campus or affiliate) and study a field of engineering. The scholarship will be renewable, as long as the recipient maintains at least a 2.0 GPA.

Jammie Michael: Inspiring Randolph County Scholarship Fund

"The goal of the Inspiring Randolph County – Jammie Michael Scholarship Fund to inspire, generate enthusiasm around learning, and letting these children with dyslexia know their best is just right! If you are interested in learning more about dyslexia, please visit the Dyslexia Institute of Indiana at www.diin.org. If you are affected by dyslexia or think someone you know might have it and want some guidance, I would love to help. I can be contacted at 765-546-1414." - Jammie Michael

East Central Ag Crop Insurance Agency Scholarship Fund

This Fund was created to support RC students pursuing higher education, preferably in the field of agriculture. The recipient can be a graduate from any of the county high schools. The recipient must have a 2.7 GPA for their high school career and be enrolled full-time at an accredited 2- or 4-year institution.

Winchester Alumni Association Endowment Fund

This endowment was created to further the endeavors of the Winchester Alumni Association, supporting projects such as the Golden Graduate publications, association event promotion, etc.

Exciting Happenings



The National Endowment for the Humanities (NEH), Indiana Humanities' federal partner, announced a special initiative called A More Perfect Union. The purpose of the initiative is to advance civic education and to prepare to commemorate the 250th anniversary in 2026 of the signing of the Declaration of Independence. As part of the initiative, the NEH is providing state humanities councils with funding for programs that "deepen public understanding of the American experience—in all its complexities—and enhance the knowledge, skills, and capacities needed to sustain a thriving republic." To promote civic education and to help address the civic-health challenges that Indiana faces, Indiana Humanities has chosen to use their A More Perfect Union funding to offer grants to tax-exempt organizations for supporting civic programming in the state of Indiana.

The Community Foundation of Randolph County has been awarded one of those grants. The funds will be used for what we are calling "Ideals of A More Perfect Union." We plan to host 3 lectures and 1 colloquium on Education & Civil Discourse in A More Perfect Union, The Economics of A More Perfect Union, and Historical Perspectives of A More Perfect Union. To learn more, please visit www.indianahumanities.org.



The Community Foundation of Randolph County's Annual Dinner took place on November 9th at the Towne Square Community Centre in Winchester. With the help of Towne Square Cinema, we were able to turn the Community Centre into our own red-carpet event, with donors and grantees being the stars.

At this event, Executive Director Lisa Jennings presented fall grants to 18 local organizations, CFRC received the Sandi Servaas Memorial Award from Indiana Landmarks in recognition of efforts led by Missy Williams to celebrate Randolph County's historic courthouse. CFRC also accepted a grant from the Winchester Foundation. WF Chairman Chris Talley was recognized, as well as the outgoing members of the Community Foundation's Board of Directors. Grants from this cycle were made possible from the generous support of the Foundation's Community Enrichment Fund, the Union City Community Fund, the Rural Randolph Cares Agricultural Fund, the Whitacre Family Charitable Fund, and other unrestricted endowments.

Financial Information

Statement of Financial Position

December 31, 2021

ASSETS

Cash and cash equivalents	\$	241,808
Interest receivable		20,462
Grants receivable		1,935
Other receivables		1,764
Investments		13,765,234
Unconditional promises to give		355,163
Property and equipment, net		18,445
Prepaid expenses		1,500
		<hr/>
		\$ 14,406,311

LIABILITIES AND NET ASSETS

LIABILITIES

Accounts payable and accrued expenses	\$	3,663
Scholarships and grants payable		295,693
Funds held for others		545,319
Paycheck Protection Program loan		—
		<hr/>
		844,675

NET ASSETS

Without Donor Restrictions

Donor advised funds		30,011
Undesignated endowment funds		3,808,221
Board designated funds		603,325
		<hr/>
		4,441,557

With Donor Restrictions

Purpose restrictions		9,082,642
Time-restricted for future periods		37,437
		<hr/>
		9,120,079
		<hr/>
		13,561,636
		<hr/>
		\$ 14,406,311

Financial Information

Statement of Financial Activity

December 31, 2021

	Without Donor Restrictions	With Donor Restrictions	Total
PUBLIC SUPPORT AND REVENUE			
Contributions and grants	\$ 88,942	\$ 629,941	\$ 718,883
Net investment return	40,361	84,226	124,587
Net realized gain on investments	249,153	564,714	813,867
Net unrealized gain on investments	324,254	636,184	960,438
Administrative fee revenue	35,937	—	35,937
Other income	80	6,336	6,416
PPP Loan Forgiveness income	56,504	—	56,504
Total Public Support and Revenue	795,231	1,921,401	2,716,632
NET ASSETS RELEASED FROM RESTRICTIONS	650,698	(650,698)	—
	1,445,929	1,270,703	2,716,632
EXPENSES			
Program services	610,574	—	610,574
Management and administrative	87,243	—	87,243
Fund development	32,190	—	32,190
Total Expenses	730,007	—	730,007
CHANGE IN NET ASSETS	715,922	1,270,703	1,986,625
NET ASSETS			
Beginning of year	3,725,635	7,849,376	11,575,011
End of year	\$ 4,441,557	\$ 9,120,079	\$ 13,561,636



COMMUNITY FOUNDATION
of RANDOLPH COUNTY

BRINGING PEOPLE & RESOURCES TOGETHER



120 W. Washington St. | Winchester, IN 47394



765.584.9077



765.584.7710



randolphcountyfoundation.org



facebook.com/randolphcountyfoundation



Contact us and say, "I'm going GREEN!"



Excellence. Accountability. Impact.™



**INDIANA ARTS
COMMISSION**
MAKING THE ARTS HAPPEN

