



C7RC Presents...

2020 Annual Report

Scene 1, Take 2



COMMUNITY FOUNDATION
of RANDOLPH COUNTY

BRINGING PEOPLE & RESOURCES TOGETHER

Table of Contents

Table of Contents	1
Letter from the Executive Director	2
Board of Directors & Staff	3
Faces at the Foundation Spotlight	4
Randolph County Heroes	5
Donors List	6-10
IAC Grants 2020	11
Spring 2020 Grants	12
Fall 2020 Grants	13
Lilly Endowment Scholarship Program 2020	14
2020 CFRC Scholarships	15-16
Funds List & News	17-19
Exciting Happenings	20
Financial Information	21-22

Mission Statement

The Community Foundation of Randolph County, Inc. seeks to bring people and resources together to strengthen the quality of life, both now and in the future, for the residents of Randolph County. To accomplish this mission, the Foundation will initiate and support programs and organizations, provide philanthropic leadership, effectively direct resources of community donors, administer a permanent pool of endowed funds in a professional manner, be a community convener, give grants and scholarships, and provide donor services.

Vision Statement

Our vision is to improve the quality of life in Randolph County through generosity that lasts for generations.



Excellence. Accountability. Impact.™



INDIANA ARTS
COMMISSION
MAKING THE ARTS HAPPEN
Region 5 Arts Partner

Letter From Executive Director



As we continue through the global health crisis, the Community Foundation of Randolph County, like many others, is adjusting to the idea that the world as we have known it has forever changed. We are finding new ways to keep our work moving forward, stay connected, and protect the people and causes we care about. We have seen the power of our community showcased like never before, and we invite you to join us.

The Community Foundation has always been a place to connect and learn from each other. As we struggle to help our grantees survive, we are inspired by the willingness of our peers to step up for each other, share best practices, find opportunities to streamline, connect, and really leverage the uniqueness of being a Community Foundation to address needs in our community. In this spirit, the Foundation has committed to being a funder during this challenging time by establishing the Randolph County COVID-19 Relief Fund.

As we wake up each day to new uncertainty about our health, the economy, and our loved ones, we face these challenges knowing that we are experiencing this crisis together. Randolph County is a community of “helpers,” and understanding these connections and great ideas are only a click or call away has been grounding for each of us.

The only constant in this world is change, and knowing that the Community Foundation of Randolph County is thriving allows us to face that change with confidence. Please join us in supporting the essential relief efforts happening today in Randolph County. In these times, we wish you good health and happiness.

The RESULTS *of* PHILANTHROPY
are always BEYOND CALCULATION.
- Miriam Beard

Philanthropy is the love of humanity, driven by a deep attachment to the world and our duty to the people in it. We want to connect with and invest in people, the hearts behind the work, because the heart is where real change can begin. We ask you to join us for many more years of connecting and investing with others and doing good in Randolph County.

GIVE TODAY — Establish a named fund or make an annual gift of \$250 or more

GIVE TOMORROW — Include the Community Foundation in your estate plan

Board of Directors & Staff

President



Kurt Prescott

Vice President



Dakota Crabtree

Treasurer



Janice Powers

Secretary



Linden Dennis



Greg Beumer



Steve Burge



Bob Gentry



Jane Flesher



Louise Hart



Joyce Husmann



Cathy Stephen
Miller



Suzan Dillon
Myers



Tom Osborn



Christen
Commers Smith



Rick Tudor

Executive Director



Lisa Jennings

Program Officer



Brenda
Brumfield

Office Coordinator



Amy Weimer

PROMISE Coordinator



Carol Mills

IAC REGION 6 Coordinator



Braydee
Euliss

LILLY INTERN



Emily McCoy

Faces at the Foundation Spotlight

Cathy Stephen Miller



What initially drew you to the Community Foundation?

"I was initially involved in a small way with the Community Foundation when it first began—we were working on a Lilly Endowment CAPE Grant for the County, and I was the grant writer. I learned at that time what the Foundation did for our community. When my father passed away in 2005, he requested donations to a scholarship for students who had attended Willard Elementary when he volunteered there, which we set up at CFRC. When my husband, Kellie, became ill with cancer, and we knew he was not going to make it, we again turned to the Community Foundation to set up the Stephen Family Fund for Scholarships. When his friends wanted to do a golf outing in his memory for scholarships for athletes at all five Randolph County Schools, again the Community Foundation was the vehicle we chose. I am proud to say both the Stephen Family Fund and the Kellie Stephen Memorial Fund are both now endowed funds."

What committees have you been involved with, and why did you gravitate toward them?

"I have served on various committees during my tenure with the Foundation Board. I started out on the Grants committee to learn how our foundation could help other non-profits in our community. I worked on the Asset Development committee where we developed the Randolph County Heroes Fund to give our community opportunities to honor people or groups either living or deceased. I have served on the local scholarship committee and served as a fill-in judge a couple of times for the Lilly Scholarship. Currently, I am chair of the Nominating Committee, which recruits new board members and nominates a slate of officers each year for consideration by the Board. Because of my history with grant writing, I volunteered to be on the Lilly GIFT VII committee, as well. This work has allowed us to join together with Randolph County United and Ball State University in Cultivating Community. My favorite, and the work I am most proud of in the Foundation, is the Promise Indiana of Randolph County. Five years ago, we wrote a grant and raised enough money to fund College Choice 529 accounts for every 3rd grade student in Randolph County with a \$25 donation. I hope to continue with Promise even after I leave the Board in 2022."

Why do you continuously choose to donate your time?

"I retired from Randolph Eastern School Corporation in 2010 and then started my own educational consulting business, which I ran until January of 2020. Education is my passion, and the Community Foundation has given me an opportunity to continue with that passion without holding down a full or part-time job. I volunteer for other things besides the Foundation, but this is certainly my largest time commitment... My parents raised me to always give back, and my in-laws, Gerald and Patsy Stephen, taught me to love Randolph County and showed me by example how rewarding community involvement and volunteerism can be. I hope I can follow in their shoes, as well my father's, who volunteered at Willard until after his 90th birthday! I have received so much from this community, and I want to give back in any way I can."

Is there anything else you would like to share about yourself or your experience?

"I feel so blessed that my late husband, Kellie Stephen, drug this Muncie girl to Randolph County! I spent all of my educational career at three Randolph County Schools - Union, Randolph Central, and Randolph Eastern. Kellie also worked at Monroe Central. Our children, Shannon Hartley, Stephen Hartley, and Carrie Baldwin, all received wonderful educations in Randolph County and are quite successful in part due to that. After Kellie's death, I was astounded by the generosity of this community with their contributions to the funds honoring him and the support and outpouring of love our family received. I was also blessed nine years after Kellie's death to find a man who had lost his wife too early to cancer. Dr. Tom Miller, also a retired superintendent and educational consultant, has joined me here in Randolph County. We also have a home in Fishers. We both assumed we would have homes somewhere warm in the winters, but family is so important to us that the two homes in Indiana, close to some of our six children and 16 grandchildren, better fit the bill!"

Randolph County Heroes



Lonna Long (1950–2019)



Chip Loney



Stephanie Ward



Nominate your hero today!

The News-Gazette and the Community Foundation of Randolph County continue their celebration of local heroes who have impacted the community or exceeded expectations to serve others. This effort is the result of a Community Foundation program that helps recognize such people, while also raising money to help others.

“We thought a really neat thing would be to create a list of Randolph County Heroes,” said Community Foundation board member Cathy Stephen-Miller of the ongoing program which started in 2015. “For \$1,000, anyone can nominate a person (living or deceased), business, or community organization for the designation of a Randolph County Hero. The money goes into our Randolph County Hero Unrestricted Fund, which the board uses to do great things in Randolph County for years to come. It all has to do with making Randolph County a great place to live.”

Those designated as Randolph County Heroes will have their names on a plaque at the Foundation office and will be featured in the News-Gazette.

The Randolph County Heroes Fund is a wonderful way to remember someone who has passed and a great way to honor those currently working to make Randolph County a better place to live.

Email ndunham@randolphcountyfoundation.org
or mail information to CFRC at 120 W. Washington St.
Winchester, IN 47394.

Include: name and address of nominee; donor name, address, and contact information; donation amount (\$1,000), details on why you are choosing that nominee, and a photo of the nominee

Donors January 1, 2020 - December 31, 2020

529 Randolph County Promise Community Fund

Ascension St. Vincent Hospital Foundation
Bruce Culy*
Chris Culy*
Doreen Culy*
Natasha Culy*
Ross Culy*
Delta Theta Tau Sorority Iota Mu Chapter
Greenville National Bank
Indiana Youth Institute*
David & Lisa Jennings*
Lynn Veterinary Hospital*
Matchett & Company , Inc.*
Terri & Don Matchett*
Cathy Stephen Miller & Dr. Tom Miller *(In memory of Donald Keesling)*
North American Midway
Entertainment, LLC
Christopher & Carla Peacock*
Shore's Oil Company*
Wagner Auctioneering

529 Randolph County Promise Endowment Fund

Joe & Stephanie Baldwin
Robert K. Gentry & Barbara Landess-Gentry

529 Randolph County Promise Operating Fund

Treasurer Randolph County

529 Randolph County Promise Student Fund

David & Jessica Baldwin
Katie & Allen Kerns
Danielle Reichard

Abernathy Family Memorial Scholarship Fund

Todd & Tamara Abernathy

Amber Morrow Memorial Scholarship Fund

Leigh Anne Baughey

Ann & Wayne Hinchman Scholarship Fund

Anonymous
William & Candace Wilson

Butch Mullen Memorial Scholarship Fund

Cathy Stephen Miller & Dr. Tom Miller
William & Candace Wilson

Chip & Ruth Loney Fund

Chip & Ruth Loney
Dennis & Sheryl Thurston

Community Foundation Enrichment Fund (**In memory of Donald Keesling)

Anonymous
Mel & Ann Barnell
Kathy Bothast *(In memory of Victor Bothast II & Lisa Bothast)*
Charles & Karen Bragg *(In memory of Daniel L. Jefferson and Lowell W. Fields)*
Dana & Robert Brown *(In memory of Camille Webb)*

Richard & Janet Clark
Ruth Coffey

Philip & Linden Dennis

Margaret Jean English *(In memory of Richard English)*

Richard Gause

Jack & Louise Hart

Tom Herold *(In memory of Saska Baker and Dick Williams)*

Donald & Barbara Keesling RLT

Community Foundation Enrichment Fund (Continued)

Robert & Candis King *(In memory of Don & Virginia King)*
Gary & Krista Kiser
Errol & Pat Klem Properties *(In memory of Dick Williams)*
James McComb
Jon & Carol Meeks
James & Mary Meinerding
Midwestern Engineers, Inc.
Thomas & Linda Osborn
Jean Pankowski *(In memory of Diane Keesling)*
Kenneth & Judith Sullivan *(In memory of Judith Farlow)*
Judith Tanner *(In memory of John Tanner)*
Jon Alyea & Family**
Monica Bauer**
Steven & Belinda Cates**
Gregory & Paula Cheesman**
Larry & Shirley Hall**
Vicki Haney**
Steven & Kristen Herbst**
Wendell & Jeanne Keesling**
Larry & Phyllis McCormick**
Michelle McGunegill**
Douglas & Tammerie Nolen**
Jim & Becky Norch**
Union Community Scholarship Board**
Thomas & Debra Warner**
Community Foundation Operating
Endowment Fund
Matchett & Ward Insurance

Donors January 1, 2020 - December 31, 2020

Community Foundation Operating Endowment Fund

(**In honor of Board Members)

David & Lisa Jennings**

Amy & Ron Weimer**

Community Foundation Operating Fund

Amazon Smile

Thomas Chalfant

First Merchants Private Wealth Advisors

Kathryn Kennison

Minnetrista Gathering Place

Christopher & Carla Peacock

Dane & Bev Starbuck

Duane & Maria Wimer

David & Lisa Jennings Charitable Fund

Clifford & Donna Crawford

David & Lisa Jennings *(In memory of Johnnie Owens)*

Joe & Joanna Jennings

Lois Owens *(In memory of Johnnie Owens)*

Dr. Jane Segal

Donald Forrest Hahn & Wilma Fraley Hahn Memorial Scholarship Fund

Gregory & Elizabeth Quinn Hahn Family Donor-Advised Fund, a Fund of the Indianapolis Foundation

Thomas & Linda Osborn

Christopher & Carla Peacock

William & Candace Wilson

Dr. Dianna K. Wolfe Memorial Scholarship Fund

Jane Bogard

Duane E. & Ruby M. Wickersham Memorial Scholarship Fund

Wick's Pies

EDP Renewables Charitable Fund

Greg & Kathy Beumer

Elizabeth & Gerald Greenawalt Scholarship Fund

Gerald & Betty Greenawalt

Fisher Literary Fund

Randy Hahn & Pat Riley

Minnetrista Gathering Place

Funders Forum Fund

Gregory & Elizabeth Hahn

Phi Delta Kappa Beta Eta Chapter

Gary Horner Memorial Scholarship Fund

(**In memory of Gary Horner)

Vicki Haney *(In memory of Don Wallace)*

William Marshuetz & Kathryn Lahn

Christopher & Carla Peacock

Gale Medler**

Cathy Stephen Miller & Dr. Tom Miller**

Michael & Pam Necessary**

Charles & Mary Stonerock**

Gene & Roberta Bennett Scholarship Fund

Dr. Beth S. Bennett

Terry & Louise Lingner

General Donor Advised Fund

(**In memory of Bruce Oswalt)

Jane Bogard

Gregory & Elizabeth Hahn

Phi Delta Kappa Beta Eta Chapter

Glenn Brown**

William & Linda Bush**

Max & Janet Denney**

Carlton & Mary Ferguson**

Mary Gatchel**

Gerald & Betty Greenawalt**

General Donor Advised Fund (Continued)

Vicki Haney**

Mr. & Mrs. Huneke**

Edwin & Donna Landis**

Gregory & Marianne Merchun**

Deborah Oswalt**

Wayne & Beverly Sparling**

Charles & Mary Stonerock**

Donald & Doris Stouffer**

Jack & Carolyn Summers**

James & Linda Noffsinger Fund

Bill & Joyce Husmann *(In honor of Jim & Linda's birthdays)*

Jason Rickert Memorial Scholarship Fund

Tiffany Hattendorg *(In honor of Rickert Title)*

Jill Rickert

United Health Group

Duane & Nancy Wright *(In memory of Jason Rickert)*

Jay-Randolph Development Services

William & Candace Wilson

Joe & Elizabethe Gardner Scholarship Fund

Cindy Miller

Joel & Jane Flesher Family Endowment Fund

Jane & Joel Flesher *(In memory of Tom & Betty Flesher; Ralph & Burnita Johnhting)*

Jerrett Flesher

Karen Hardwick Memorial Scholarship Fund

Leigh Anne Baughey

Kathryn & Steven Brinson *(In memory of Karen Hardwick)*

Jane & Damon Grove *(In memory of Betty Oliver and Helen Hodson)*

Donors January 1, 2020 - December 31, 2020

Kellie Stephen & Dave Furby Memorial Scholarship Fund

(**In memory of Patsy Stephen)

(***In memory of Kellie Stephen & Dave Furby)

Nancy Evans

Steven & Tina Farmer *(In memory of Delbert & Garnet Farmer)*

Garren (Gary) Junco

Gwen Kramer

Chris & Sandee Lay

Matchett & Ward Insurance

Cris & Roxanne May

Wick's Pies

Jordan Winkle

Ben Young

Erik Zicht

Torri Carey *("A strong and loving woman")***

Lowell & Karen Drill**

Kenneth & Mary Jo Shockley** *(and of Gerald Stephen)*

Ron Anderson***

Bobby Beshears***

Greg & Kathy Beumer***

David & Patty Brumley***

D & D Hill Farms***

Davis Chiropractic Offices***

Errol & Pat Klem Properties***

Flesher Farms***

Julie Furby***

Nicholas Levi Gough***

Richard & Diane Gough***

Gregory & Elizabeth Hahn***

Charles & Sally Haviza***

Kellie Stephen & Dave Furby Memorial Scholarship Fund (Continued)

Peter Haviza***

Hawkins Insurance & Financial Services***

Jason Hemmelgarn***

Dave & Debbie Hendrickson***

Steve Howell***

Jim Byrd's Income Tax & Bookkeeping***

Dean Knapp***

Chip & Ruth Loney***

Robert & Amy Lykins***

M & E Golf DBA Winchester Golf Club***

Kenny McCoy***

Cathy Stephen Miller & Dr. Tom Miller***

Michael & Pam Necessary***

Old National Bank***

Phi Delta Kappa Beta Eta Chapter***

Platinum Home Imp. & Ins., LLC***

Rickert Title, LLC***

Robert Morris & Co. PC, CPA***

Kenneth & Mary Jo Shockley***

Karen Snyder***

Patricia Stephen***

Steve & Connie Stump***

Harry Terrell***

Steve & Marla Threewits***

Mark & Carey Todd***

Rick & Kimberly Tudor***

Lawson Ward***

Mike & Julie Wickersham***

Al & Missy Williams***

Kylee Renee Wells Scholarship Fund

Leslie Jones

Robert Myers

Max & Dianne Jones Memorial Music Lesson Scholarship Fund

Anonymous

Cindy Miller

Chauncey Varner *In memory of Margo Varner)*

Mel & Ann Barnell

Jan Crouch

Merrett R. Monks Scholarship Fund

William Marshuetz & Kathryn Lahn

Christopher & Carla Peacock

Michael Green Memorial Scholarship Fund

Anonymous

Monroe Central Alumni Association Fund

Mench Financial

Monroe Central Alumni Association

Monroe Central Scholarship Fund

Larry & Shirley Hall

Philip A. Hawley Scholarship Fund

Mel & Ann Barnell

Preservation Society of UC, IN-OF Fund

Merna Brenner

Randolph County 4-H Fund

Eric Roth *(In memory of Donald Keesling)*

Randolph County Cancer Patients Fund

Jim & Deb Butcher *(In memory of Becky Bolinger Anderson)*

Beverly Jones

Garren (Gary) Junco

Matchett & Ward Insurance

Donors January 1, 2020 - December 31, 2020

Randolph County Fund for Education

Brenda Brumfield^
Chris & Doreen Culy^
Culy Contracting^
Jane & Joel Flesher^
Bob Gentry & Barbara Landess-Gentry^
David & Lisa Jennings^ (*In honor of Board Members*)
Cathy Stephen Miller & Dr. Tom Miller^
Thomas & Linda Osborn*
Ralph Shierling^
Christen Commers Smith & Brian Smith^
Drs. Theresa & Kenneth Sowinski^ (*In honor of Evan, Elizabeth, & Christina Sowinski*)

Kenneth & Judith Sullivan^

Steve & Marla Threewits^

Randolph County Heroes Fund

Anonymous (*In honor of Chip Loney*)

Randolph County Literacy Coalition Fund

William & Candace Wilson

Randolph County United Scholarship Fund

Randolph County United

Randolph County YMCA Pool Maintenance Fund & Liability Fund

David & Lisa Jennings

Leslie Jones

RC COVID-19 Response Fund

American Water Charitable Foundation

Philip & Linden Dennis

Linda Dunham

Mary Frances Feistritzer

First Merchants Bank

First Merchants Private Wealth Advisors

RC COVID-19 Response Fund (Continued)

Bob Gentry & Barbara Landess-Gentry
David Kelly (*In memory of Phyllis A. Kelly*)
Gary & Krista Kiser
Barbara Monahan (*In honor of Pam & Ron Ferguson*)
Drs. Kenneth & Theresa Sowinski
Rick & Kimberly Tudor
Union City Lions Club

Robert G. Jones Scholarship Fund

Jane Bogard
Jerry & Joyce Brown (*In honor of the WCHS Class of 1970*)

Rosemary Shockney Memorial Scholarship Fund

Errol & Pat Klem Properties
Lake City Bowl LLC (*In memory of Rosemary Shockney*) (*In memory of the Wagner family*)

Rural Randolph Cares Agricultural Fund

Michael & Shari Anderson

Jane & Joel Flesher

Jerrett Flesher

Jane & Damon Grove

James McComb

Kurt & Sherry Prescott

Matchett & Ward Insurance

Suzan Dillon Myers

Second Harvest Food Bank & Liability Fund

James & Sally Jarrett (*In memory of Jesse Covington*)

Second Harvest Food Bank of East Central IN

Stephen Family Fund for Community Scholarships

Stephen Hartley & Catherine Hall
Cathy Stephen Miller & Dr. Tom Miller

Tammy Hall Scholarship Fund

(***In memory of Tammy Hall*)

Stephen Hartley & Catherine Hall
Cathy Stephen Miller & Dr. Tom Miller
Christopher & Carla Peacock
Danny & Kathy Antrim**
Charles & Patricia Hall**
Clint & Melanie Walker**

Thesaurus Fund - RC Literacy Association

Randolph County Literacy Coalition
Randolph County Recorder's Office (*In honor of Judge Peter Haviza's retirement*)

Thomas L. and Janice A. Powers Family Charitable Fund

Thom & Janice Powers

Union City Community Fund

Anonymous

James Davis

Union City Community High School SADD Chapter Fund (Chet Mock Scholarship)

Owen & Toni Griffith (*In memory of Chet Mock*)

Union City Community High School Class of 1970 Scholarship Fund

Abramson Family Foundation, Inc.

Jody Adelsperger

Dr. Beth S. Bennett

Deborah Chenoweth

Margaret Curtner

John Frazee

The Tower Companies

Kirby & Laureen Whitacre

Donors January 1, 2020 - December 31, 2020

Union City Public Library Fund

Anonymous

Wagner Family Memorial Scholarship Fund

Lake City Bowl LLC (*In memory of Rosemary
Shockney & the Wagner family*)

Welcoming Indiana's Next Generation Fund

Volunteers of America

Wesley United Methodist Church Fund

Anonymous

Wick's Employees Giving Fund

Hawkins Insurance & Financial Services (*In
memory of Bill Hawkins*)

Mike & Julie Wickersham

Winchester Athena Club Student Scholarship Fund

Athena Club

Leslie Jones

Winchester Community Library Fund

Thomas & Linda Osborn

Winchester Main Street Fund

Gary Junco

Women's Fund of Randolph County

Anonymous

Brian & Ceann Bales

Sherry Beshears

Shawnda Bond

Connie Bower

Lance Brand

Linda Brown

Brenda Brumfield

Women's Fund of Randolph County (Continued)

Allison & Meeks Cockerill

Thomas & Ilona Cockerill

Judy Cole

Kimberly & Gary Conn

William Cooper

Chris & Doreen Culy

Philip & Linden Dennis

Karen Dillow

Paul & Jennifer Faddis

Jane & Joel Flesher

Theresa Hampshire

Jack & Louise Hart

Lisa Hartsock

Melissa Black-Harvey

Elizabeth Helms

Bill & Joyce Husmann

Cheryl Jones

Paulette Kelly

Rhonda King

Allen Kodash

Sarah Kolp

Kathryn Lash

Steve & Sue Longnecker

Linda Lore

Ginny Main

Eva Malott

Jim Martin

James & Mary Meinerding

Cathy Stephen Miller & Dr. Tom Miller (*In
memory of Kellie Stephen & Dave Furby*)

Women's Fund of Randolph County (Continued)

Thomas Mills

Judy Mullin (*In honor of Bettye Monks*)

Suzan Dillon Myers

Betsy Nicholas

Judy Oakerson

Lyle & Mary Overmyer (*In memory of Barbara
Geyer*)

Thom & Janice Powers

Becky Price

Randy Hahn & Pat Riley (*In honor of Pat Riley*)

Heather Staggs

Shelly Symmes

Juan Torres

Linda Tucker

Amy & Ron Weimer

Mike & Julie Wickersham

YMCA Strong Communities Fund

Sherry Beshears

David & Lisa Jennings

Gift Key

* 1:1 Match by Prosperity Now

^ 1:1 Match by CFRC

*Thank you
for your
generosity!*

2020 IAC Grants

The following organizations were awarded grants during 2020 for the 2021 fiscal year.

In 1997, the Indiana Arts Commission (IAC) and 12 community-based organizations jointly established the Indiana Regional Arts Partnerships (RAP), a collaborative project to enhance support for arts and cultural activities statewide, especially in underserved areas. The RAPs enhance the delivery of services, move the decision-making about IAC funds closer to you, and are the cornerstone of the IAC's structure.

As the Region 5 Regional Arts Partner, the Community Foundation of Randolph County provides resources and information for arts in Blackford, Delaware, Fayette, Grant, Henry, Jay, Madison, Randolph, Rush, Union, and Wayne counties. This initiative is made possible in part by the Indiana Arts Commission, with funds from the Indiana General Assembly and the National Endowment for the Arts.

AOSII Grants

Anderson Fine Arts Foundation, Inc. | \$9,783

Anderson Symphony Orchestra Association | \$9,783

Arts Place, Inc. | \$12,700

Cornerstone Center for the Arts | \$15,617

Muncie Civic & College Symphony Association, Inc. | \$9,783

Muncie Civic Theatre Association | \$9,783

Richmond Art Museum | \$9,783

Richmond Symphony Orchestra | \$9,783

AOSI Grants

Art Association of Henry County | \$6,866

Art Association of Randolph County, Inc. | \$5,893

Marion Community School of the Arts | \$7,838

Marion Philharmonic Association | \$6,866

Muncie Arts and Culture Council | \$5,893

Youth Symphony Orchestras of East Central Indiana | \$5,893

APS Grants

Center City Development Corporation | \$5,000

Central Indiana Powwow, Inc. | \$5,000

Earlham College (Chanticleer String Quartet) | \$5,000

Hagerstown Nettle Creek Players, Inc. | \$5,000

Grants and corresponding projects for the East Central Indiana Chamber Orchestra, Hoosier Shakes Inc., Masterworks Chorale Inc., Minnetrista, Muncie Children's Museum Inc., Nation Center for Great Lakes Native American Culture, Richmond Community School/Civic Hall Performing Arts, and

Richmond Shakespeare Festival were impacted by COVID-19.



**INDIANA ARTS
COMMISSION**
MAKING THE ARTS HAPPEN

**NATIONAL
ENDOWMENT for the ARTS**
arts.gov

2020 Spring Grants

The Community Foundation of Randolph County awarded twelve grants to area organizations totaling **\$49,090** during the spring grant cycle.

Dylan Williams Forever All-Star Foundation | \$2,500 | To laser grade all 4 diamonds and re-top dress them to improve drainage and safety

Monroe Central Athletic League | \$2,500 | To refurbish the north diamond

Randolph County Literacy Coalition | \$2,000 | For the book distribution program at all Randolph County elementary schools

Randolph Economic Development | \$4,950 | To provide a John Maxwell Live2Lead Simulcast to businesses and all high schools

Indiana Lions Foundation on behalf of Union City Lions Club | \$1,000 | To purchase gas griddles

RC 4-H Club, Inc. Future Needs Committee | \$7,000 | To repair and upgrade Husted Hall (Best Way Disposal Center) HVAC and lighting

Art Association of Randolph County (AARC) | \$2,000 | To purchase new kitchen appliances and a new computer; to add to the AARC art collection and high school supplies

State Line Heritage Days, Inc. | \$4,000 | To provide entertainment during the State Line Heritage Days Festival

Randolph County Veteran's Shelter, Inc. - The Journey Home | \$6,000 | to partially fund the Shelter's Housing Retention Program (HRP)

PAWS Animal Rescue & Shelter | \$1,140 | To purchase a laptop and printer

Randolph County YMCA | \$10,000 | To make classroom and outdoor space improvements and upgrades to the YMCA Beynon Childcare Center

Preservation Society of UC, IN-OH, Inc. | \$6,000 | To provide a mural & statue downtown Union City

2020 Fall Grants

The Community Foundation of Randolph County awarded nine grants to area organizations totaling **\$37,435** during the fall grant cycle.

Fountain Park Cemetery | \$6,500 | Cemetery Main Entrance Improvements & Reconstruction

Friends of Ward Township School No. 5 | \$2,000 | New Water Well & Pumping Station for the Restored Schoolhouse

Historic Farmland USA | \$4,000 | Flooring & Restoration of Storage Area of the Farmland Community Center

Jay-Randolph Developmental Services | \$7,000 | Quiet Room Mats, Floor Panels, Lockers for Personal Belongings and Assistance with Kitchen Appliances

Randolph County Historical Society | \$3,000 | Facility Office Printer for Education and Supplies

Second Harvest Food Bank | \$4,640 | Big Idea School Initiative for Food Insecurity

Sweet Dreams for Randolph County Kids | \$5,625 | Materials for Building Bed Frames, Mattresses, and Bedding for Youth

Winchester Alumni Association | \$1,760 | Promotional Materials for Association Efforts

Youth Services Bureau of Jay County | \$2,910 | B.A.S.E. Program Providing Clothing & Hygiene Items

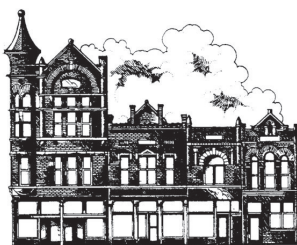

2020 Lilly Endowment Scholarship Program

Randolph County students with a cumulative GPA of 3.7 or higher were invited to apply for the 2020 Lilly Endowment Community Scholarship. Over 50 students applied. They were scored on their academic ability, extracurricular activities, community involvement, work history, honors, and awards. Applicants were also scored on essays that they wrote about themselves detailing their future goals and aspirations.

Five finalists were selected for interviews, and Derick Williams of Union City Jr Sr High School was selected to receive the scholarship.

Lilly Semi-Finalists



From left to right: Grant Wagner, Leah Keesling, Heidi Livingston, Katie Reichard, Madeline Lawrence, Brooke Bolton, Kate Hendrickson, Lindsey Herrera, Derick Williams, and Cole Campbell

Lilly Recipient



Derick Williams

Lilly Finalists

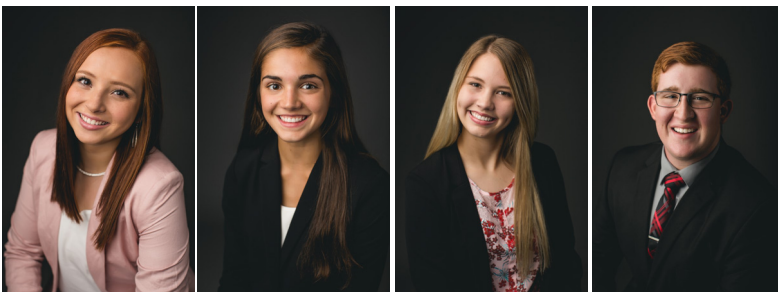

Shown from left to right in alphabetical order:
Lindsey Herrera - Winchester Community High School
Leah Keesling - Randolph Southern Jr Sr High School
Katie Reichard - Union City Jr Sr High School
Grant Wagner - Winchester Community High School

Quote from Derick

"The young people of Randolph County have countless goals and ambition. With the right support and motivation, they can achieve any number of great things. Thanks to scholarships like the Lilly Endowment program, we are ensuring the success of Indiana's brightest and most talented students. When I was selected as the 2020 Lilly Recipient, more opportunities became available to me than ever before. Without the worry of tuition costs, I was able to explore private universities that were once unthinkable. I can now pursue my higher education and consider additional resources like study abroad and campus research projects. Becoming a Lilly Scholar has also connected me with a network of like-minded individuals and corporate entities. Working with other Lilly Scholars from across the state has created many friendships and lifelong bonds. I look forward to seeing what we can accomplish together for our great state. I would not be where I am today without this incredible honor. I'm excited to see how this program continues to impact the next generation of young Hoosiers. Thank you to the Lilly Endowment Program and the Community Foundation of Randolph County for supporting past, present, and future recipients."

Congratulations!

2020 Scholarships

Adelsperger Family Scholarship

Blake Scholl - MVHS

Mackenze Green - UCCHS

Amber Morrow Memorial Scholarship

Aubrey Landis - MCHS

Ann & Wayne Hinchman Memorial Scholarship

Emily Covert - WCHS

Beatrice E. Hughes Scholarship

Isabelle Horn - WCHS

Walter Slusher - WCHS

Butch Mullen Scholarship

Whitney Jester - WCHS

Charles F. Passmore Memorial Scholarship

Lindsey Herrera - WCHS

Community Foundation Enrichment Scholarship

Lindsey Herrera - WCHS

Grant Wagner - WCHS

Dellarose Sickels Scholarship

Paula Gallegos - UCCHS

Donald Forrest Hahn & Wilma Fraley Hahn Scholarship

Alex Pegg - WCHS

Donnabelle Gaylor Scholarship

Trenton Sanders - WCHS

Madeline Lawrence - WCHS

Dorothy Allen Memorial Scholarship

Kalee Hayes - RSHS

Dr. David D. Davis & Michael Wickersham Scholarship

Isabelle Horn - WCHS

Dr. Dianna K. Wolfe Memorial Scholarship

Lindsey Herrera - WCHS

Duane E. & Ruby M. Wickersham Scholarship

Heidi Livingston - UCCHS

Gabriel Lacy - WCHS

Elizabethe & Joe Gardner Scholarship

JaLynn Hill - WCHS

Ernest & Idabelle Ray Scholarship

JaLynn Hill - WCHS

Environmental Education Scholarship

Mark Hampshire - WCHS

Evelyn Ann Abernathy Memorial Scholarship

Carson Batt - WCHS

Harry Fuller & Thelma Way Fuller Scholarship

Stacy Cox - WCHS

Gary Horner Memorial Scholarship

Ariana Cowper - WCHS

Gene & Roberta Bennett Scholarship

Grace Collins - UCCHS

Gloria Godfrey-Larry Wasson Scholarship

Braxton Wright - UCCHS

Elizabeth and Thomas Herold Scholarship

Dexter Hatzell

Melissa Kinney

Inez M. Howe Scholarship

Riley McKissick - WCHS

Ira and Olive Davisson Scholarship

Savannah Freiberger - UHS

Madeline Lawrence - WCHS

Jack and Ione M. Carpenter Scholarship

Cole Campbell - WCHS

James and Esther Mock Memorial Scholarship

Grant Wagner - WCHS

Jason Rickert Memorial Scholarship

Katie Reichard - UCCHS

Jay Gower Memorial Scholarship

Max Dirmeyer - MVHS

Blake Scholl - MVHS

Judge Charles P. Holdeman Scholarship

Anna Shores - WCHS

Karen Hardwick Memorial Scholarship

Megan Stahl - MCHS

Stephen & Furby Memorial Scholarship

Morgan Wymer - UCCHS

Madeline Lawrence - WCHS

Mabrey Buis - MCHS

Evan Isenbarger - RSHS

2020 Scholarships (Continued)

Stephen & Furby Memorial Scholarship

Morgan Wymer - UCCHS

Madeline Lawrence - WCHS

Mabrey Buis - MCHS

Evan Isenbarger - RSHS

Kevin Gulley Memorial Scholarship

Makenzie Merchant - WCHS

Kylee Renee Wells Scholarship

Heidi Livingston - UCCHS

Merrett R. Monks Memorial Scholarship

Mark Hampshire - WCHS

Mitch McCabe Memorial Scholarship

Jacob Goodhew - WCHS

Monroe Central Alumni Assoc.

Scholarship - Nontraditional Student

Kari McCreery

Monroe Central Alumni Assoc. Scholarship

Megan Stahl - MCHS

Myrtle M. Adelsperger Scholarship

Mackenzie Green - UCCHS

Emily Schmitz - MVHS

Opal & Murray T. McGuire Scholarship

Madeline Lawrence - WCHS

Lindsey Herrera - WCHS

Phillip A. Hawley Scholarship

Jacob Goodhew - WCHS

Richard & Mamie Fields Scholarship

Marah Cain - WCHS

Robert & Rachel Stump Scholarship

Anna Shores - WCHS

Robert G. Jones Scholarship

Riley McKissick - WCHS

Robert J. Litschert Memorial Scholarship

Trenton Sanders - WCHS

Rosemary Shockney Scholarship

Aubrey Landis - MCHS

Russell Symmes Scholarship

Kati Thornburg - WCHS

Ruth Bales Fisch Memorial Scholarship

Halei Goforth - WCHS

Stephen Family Scholarship

Dakota Durick - NCHS

David Bowers - UCCHS

Alex Pegg - WCHS

Tammy Hall Scholarship

Kate Hendrickson - WCHS

Union City Class of 1970 Scholarship

Jayden Hindsley - UCCHS

Union City High School S.A.D.D.

(Chet Mock Scholarship)

Morgan Wymer - UCCHS

Union City Kiwanis Club Scholarship

Mason Hardwick - MVHS

Virginia Davis Crew Weber Scholarship

Leia Denney - WCHS

Valari Thornbury - WCHS

Wagner Family Memorial Scholarship

Haley Sayre - WCHS

Wallace & Edna Fields Scholarship

Braydon Wilcox - WCHS

Walter Shaw Music Scholarship

David Bowers - UCCHS

Wanda Mann Scholarship

Grace Collins - UCCHS

Katie Reichard - UCCHS

Mason Hardwick - MVHS

Josh Fett - MVHS

Winchester Athena Club Scholarship

Aubrey Landis - MCHS

Winchester Eastern Star Scholarship

Marissa Combs - WCHS

Congratulations!

New & Existing Funds

NEW FUNDS 2020

Elizabeth & Gerald Greenwalt Scholarship Fund

Randolph County Fund for Education

Randolph County COVID-19 Response Fund

The Journey Home Fund to End Veteran Homelessness

EXISTING FUNDS

Consider investing in what matters most - the charitable and cultural needs of the children, youth, senior citizens, and the families of Randolph County. Since 1993, organizations in our community have continued to receive valuable grants from the Community Foundation's Unrestricted Community Enrichment Fund. If you would like to donate today and help make an investment in our community, indicate below how much money you would like to give to the foundation.

Arts & Culture

Art Association of Randolph County Endowment Fund

Goodrich Bandshell Endowment Fund

Max & Dianne Jones Music Lesson Scholarship Fund

Community Betterment

1875 Randolph County Courthouse Ren. & Maint. Fund

Agnes Monks Hunter Memorial Fund

Brady Allen McCarthy Memorial Fund

Chip & Ruth Loney Endowment Fund

Chris & Doreen Culy Family Charitable Fund

David & Lisa Jennings Charitable Fund

Duane E. and Ruby M. Wickersham Memorial Endowment

Fund EDP Renewables Charitable Fund

Elma Laverna Hawley Cemetery Endowment Fund

Environmental Education Fund

James & Linda Noffsinger Endowment Fund

Joel & Jane Flesher Family Endowment fund

Maurais Acorn Fund

Randolph County Bicentennial Plaza Fund

Randolph County Heroes Endowment Fund

Randolph County Leadership Fund

Rural Randolph Cares Agricultural Endowment Fund

Russell Symmes Endowment Fund

Starr Family Endowment Fund

Thom & Janice Powers Endowment Fund

Union City Community Endowment Fund

Whitacre Family Charitable Endowment Fund

Wick's Employees Giving Fund

Welcoming Indiana's Next Generation (WINGS) Fund

Community Organizations

Community Foundation Operating Endowment Fund

Harter Fund-American Red Cross Randolph County

Historic Farmland USA Endowment Fund

Jay-Randolph Developmental Services Endowment Fund

Preservation Society of Union City, Indiana-Ohio Endowment Fund

Randolph County 4-H Endowment Fund

Randolph County Bicentennial Plaza Fund

Randolph County Cancer Patients Fund

Randolph County Literacy Coalition Fund

Randolph County Veterans Services Fund

Randolph County YMCA Pool & Maintenance Endowment Fund

Randolph County YMCA Strong Community Endowment Fund

Reach All Randolph County Fund

St. Vincent Randolph Hospital Endowment Fund

Second Harvest Food Bank Fund

The Journey Home Fund

Union City Baseball Boosters Fund

Union City Public Library Endowment Fund

Union City Skate Club Fund

Wesley United Methodist Church Endowment Fund

White River Township Volunteer Fire Department Fund

Winchester Community Library Endowment Fund

Winchester Main Street Fund

Women's Fund of Randolph County

COMMUNITY

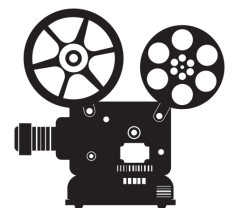

Funds List (Continued)

The Community Foundation of Randolph County is proud to celebrate life. Through memorial gifts & tributes, we continue to build endowments, and create an enduring legacy for generations in Randolph County. Instead of material gifts, give to an endowment to honor your friends, family, or business associates - gifts that help people and organizations right here.

Education

529 Randolph County Promise Community Fund
529 Randolph County Promise Operating Fund
Randolph County Promise Fund
Randolph County Promise Endowment Fund
Randolph Eastern Music Boosters Fund

Scholarships

Adelsperger Family Fund
Amber Morrow Memorial Scholarship Fund
Ann & Wayne Hinchman Scholarship Fund
Beatrice E. Hughes Scholarship Fund
Butch Mullen Memorial Fund
Charles F. Passmore Memorial Fund
Dellarose Sickels Fund
Donald Forrest Hahn & Wilma Fraley Hahn Fund
Donnabelle Gaylor Fund
Dorothy Allen Memorial Fund
Dr. David D. Davis & Michael D. Wickersham Fund
Dr. Dianna K. Wolfe Fund
Duane & Ruby Wickersham Mem. Sch. Fund
East Central Opportunities Fund
Elizabethe & Joe Gardner Fund
Elma Laverna Hawley Scholarship Fund
Environmental Education Fund
Ernest & Idabelle Ray Scholarship Fund
Ethan Cheesman Memorial Fund
Evelyn Ann Abernathy Fund
Gary Horner Memorial Fund
Gene & Roberta Bennett Fund
Gloria Godfrey & Larry Wasson Fund
Harry Fuller & Thelma Way Fuller Fund
Herold Scholarship Fund
Inez M. Howe Memorial Fund
Ira and Olive Davisson Fund
Jack & Ione Carpenter Fund
James & Esther Mock Memorial Fund
Jason Rickert Memorial Fund
Jay Gower Memorial Fund
Judge Charles P. Holdeman Fund
June Potter Memorial Fund

Karen Hardwick Memorial Fund
Kathy Harshman Leverenz Fund
Kellie Stephen and Dave Furby Memorial Scholarship Fund
Kevin Gulley Memorial
Kylee Renee Wells Fund
Leon & Ruhama Hendrickson & Family
Lykins Family Entrepreneurship Fund
Merrett R. Monks Fund
Michael Greene Scholarship Fund
Mitch McCabe Scholarship Fund
Monroe Central HS Alumni Assoc. Fund
Monroe Central High School Fund
Myrtle M. Adelsperger Fund
Opal & Murray McGuire Fund
Order of Eastern Star Winchester Chapter #60
Phillip A. Hawley Fund
Ralph W. Stuck, Jr. Fund
Randolph County Board of Realtors Fund
Richard & Mamie Fields Fund
Rickert-Shierling Educational Fund
Robert & Rachel Stump Fund
Robert G. Jones Fund
Robert J. Litschert Fund
Rosemary Shockney Memorial Fund
Russell Symmes Scholarship Fund
Ruth Bales Fisch Fund
Stephen Family Community Fund
Tammy Hall Scholarship Fund
U&C Scholarship Fund
UCCHS Class of 1970
UCCHS SADD Fund (Chet Mock Memorial)
Union City Kiwanis Club Fund
Virginia Davis Crew Weber Fund
Wagner Family Memorial Scholarship
Wallace L. & Edna V. Fields Fund
Walter L. Shaw Music Fund
Wanda M. Mann Fund
Winchester Area Chamber of Commerce
Winchester Athena Club Student Fund
Winchester Kiwanis Club Fund

Fund News

Women's Fund



The pandemic may have forced changes, but the Women's Fund Committee pushed forward with a fundraising auction to help bring needed resources to the fund. In spite of rescheduling the brunch event the committee was able to proceed with the many donations that were made in anticipation to the event in April. An on-line auction hosted by BidTarter.com was held over the course of 10 days. A Facebook live event was also held with co-chairpersons Stephanie Ward and Shelly Symmes explaining the Women's Fund history and mission as well as announcing the grant recipients and the art contest awards. First prize went to JoAnna Price for her piece "Ebbing Tide" (shown left). Other honorees were Carol Sexton, MaryEllen Bertram, Patrick Kluesner, and Carol Strockwasson.

The Foundation extends its gratitude to the many auction item donors, Women's Fund members, and brunch & auction sponsors, specifically Old National Bank, for their continued support of this event and the Fund's year-round endeavors.

Our New Funds

Elizabeth & Gerald Greenawalt Scholarship Fund

The Greenawalt's established a scholarship fund in their name with the intention of supporting the further education of a WCHS student in future years. Additional criteria for this scholarship will include being in the top 1/3 of the student's class, demonstrating financial need, being enrolled full-time in an accredited 2- or 4-year institution, and two letters of recommendation.

Randolph County COVID-19 Response Fund

In a proactive move, the CFRC Board of Directors approved the Randolph County COVID-19 Response Fund with the intention of providing community support to the organization and businesses that suffer as a result of the pandemic.

Randolph County Fund for Education

The Community Foundation of Randolph County, Inc. has established the Randolph County Fund for Education to help address the needs of educators and education throughout the county, knowing educational systems have struggled with meeting the needs of students during the pandemic.

The Journey Home Fund to End Veteran Homelessness

In February, the Board approved a new endowment fund, the "Journey Home Fund to End Veteran Homelessness." This fund's purpose is to provide support and further prevent, respond and react to the issues that homeless veterans may face. These contributions are intended to coincide with the efforts of the current Randolph County Veterans Shelter, The Journey Home.

Exciting Happenings

Lilly Endowment Inc.'s Giving Indiana Funds for Tomorrow (GIFT VII) Initiative

The Community Foundation of Randolph County has received a Community Leadership Grant of **\$100,000** as part of the seventh phase of Lilly Endowment Inc.'s Giving Indiana Funds for Tomorrow (GIFT VII) initiative. With the grant, we will embark on an innovative partnership designed to empower nonprofits to focus on their mission work in order to turn the curve and collectively measure community-wide quality of life goals.

Utilizing this Community Leadership Grant, the Foundation will work with community partners to develop a holistic approach to support and strengthen nonprofit organizations, as well as support the development and measurement of community-level goals utilizing Results-Based Accountability framework.

The Community Foundation of Randolph County, Inc. encourages philanthropy, assists donors in building an enduring source of charitable assets, and exercises leadership in directing resources to enhance the quality of life for residents of Randolph County.

The Community Foundation of Randolph County was recognized for meeting the highest industry standards for U.S. Community Foundations



Excellence. Accountability. Impact.™

The National Standards for U.S. Community Foundations Accreditation Program

represents a community foundation's commitment to going above and beyond federal and state requirements to demonstrate accountability and excellence to communities, policymakers, and the public. As community foundations face regulation at the state and the federal level, the accreditation program provides an additional layer of rigorous, sector-driven and enforced accountability.

The Accreditation Seal is only awarded to those community foundations that continue to meet comprehensive standards. Those receiving the Accreditation Seal have demonstrated their commitment to the success and well-being of every cause and person they support, and are willing and able to stand by every grant they have made. Dollars set aside for charity are limited. The Accreditation Seal signals to donors and to their professional advisers that a community foundation is a sound place to give and make a difference. 92 percent of the nation's largest community foundations participate in the National Standards Program. All community foundations receiving accreditation must meet 26 National Standards. Updated in 2014, these standards show that the Community Foundation of Randolph County, Inc. strives to achieve operational excellence.

Financial Information

Statement of Financial Position

December 31, 2020

ASSETS

Cash and cash equivalents	\$ 294,407
Interest receivable	17,777
Grants receivable	1,935
Other receivables	882
Investments	11,847,927
Unconditional promises to give	132,559
Property and equipment, net	7,138
Prepaid expenses	1,500
	<hr/>
	\$ 12,304,125

LIABILITIES AND NET ASSETS

LIABILITIES

Accounts payable and accrued expenses	\$ 1,155
Scholarships and grants payable	264,828
Funds held for others	436,231
Paycheck Protection Program loan	26,900
	<hr/>
	729,114

NET ASSETS

Without Donor Restrictions

Donor advised funds	27,171
Undesignated endowment funds	3,373,866
Board designated funds	324,598
	<hr/>
	3,725,636

With Donor Restrictions

Purpose restrictions	7,716,817
Time-restricted for future periods	132,559
	<hr/>
	7,849,376
	<hr/>
	11,575,011
	<hr/>
	\$ 12,304,125

Financial Information

Statement of Financial Activity

December 31, 2020

	Without Donor Restrictions	With Donor Restrictions	Total
PUBLIC SUPPORT AND REVENUE			
Contributions and grants	\$ 147,724	\$ 305,376	\$ 453,100
Net investment return	38,837	83,504	122,341
Net realized gain on investments	92,136	195,055	287,191
Net unrealized gain on investments	283,842	603,272	887,114
Administrative fee revenue	34,618	—	34,618
Other income	1,139	2,079	3,218
Total Public Support and Revenue	598,296	1,189,286	1,787,582
NET ASSETS RELEASED FROM RESTRICTIONS	456,302	(456,302)	—
	1,054,598	732,984	1,787,582
EXPENSES			
Program services	544,277	—	544,277
Management and administrative	89,153	—	89,153
Fund development	24,210	—	24,210
Total Expenses	657,640	—	657,640
CHANGE IN NET ASSETS	396,958	732,984	1,129,942
NET ASSETS			
Beginning of year	3,328,677	7,116,392	10,445,069
End of year	\$ 3,725,635	\$ 7,849,376	\$ 11,575,011

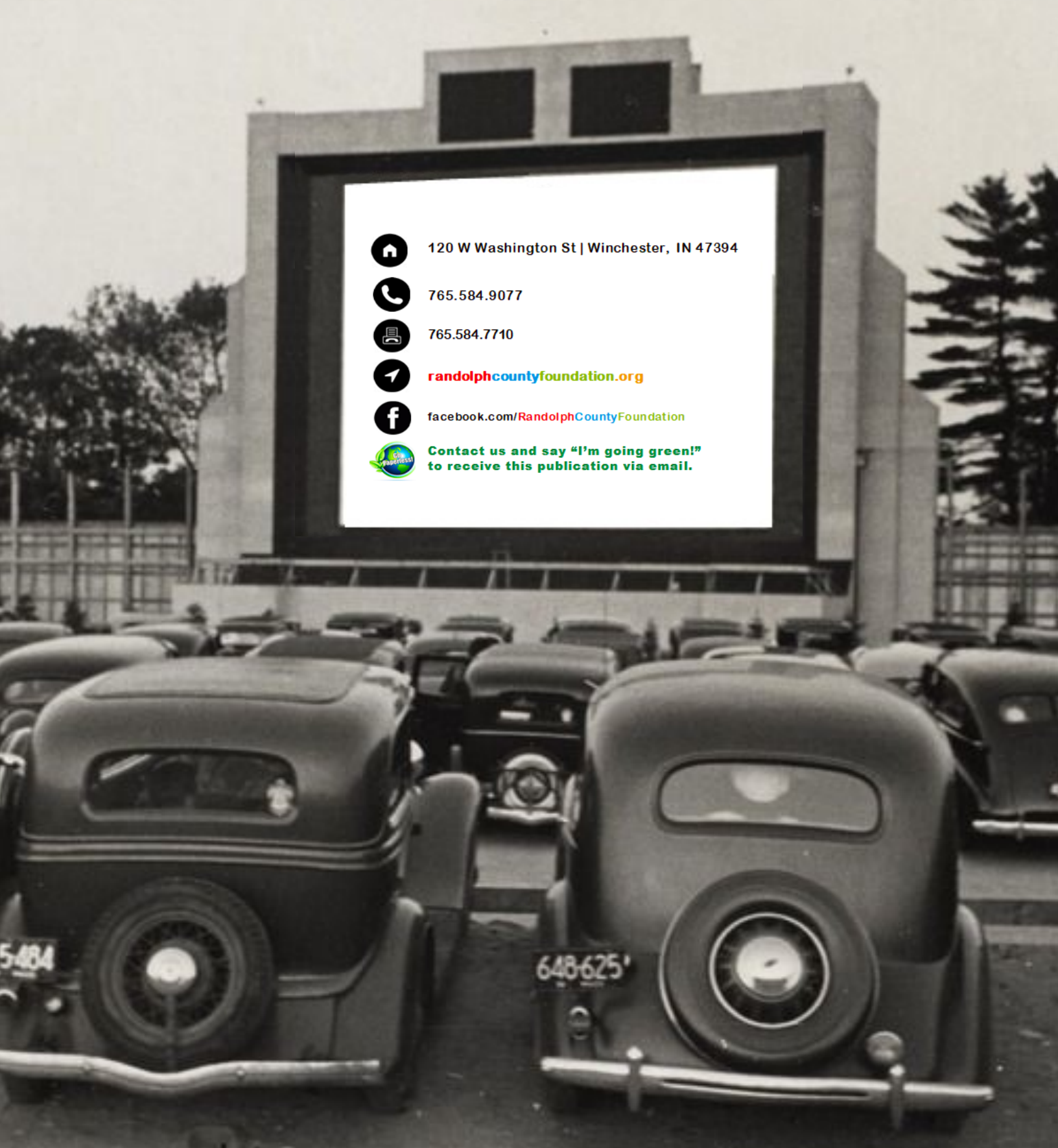

120 W Washington St | Winchester, IN 47394



765.584.9077



765.584.7710



randolphcountyfoundation.org



facebook.com/RandolphCountyFoundation



Contact us and say "I'm going green!"
to receive this publication via email.



COMMUNITY FOUNDATION
of RANDOLPH COUNTY

BRINGING PEOPLE & RESOURCES TOGETHER