

Presenting the
**2019 Annual
Report**



Executive Director's Cut



COMMUNITY FOUNDATION
of RANDOLPH COUNTY

BRINGING PEOPLE & RESOURCES TOGETHER

Table of Contents

Table of Contents 1

Mission and Vision Statement 1

Letter from The Executive Director 2

Board of Directors and Staff 3

Faces at the Foundation Spotlight 4

Randolph County Heroes 5

Spectacular Donor Spotlight 6

A Good Neighbor: EDP Renewables 7

2019 Donors 8-10

2019 IAC Grants 11

2019 Spring Grants 12

2019 Fall Grants 13

2019 Lilly Scholarship 14

2019 Scholarships and Recipients 15-16

New and Existing Fund List 17-18

Lilly Endowment Community Leadership Grant 19

Exciting Happenings in 2019 20

Financials 21-22

PLAYBILL

THE BROADWAY THEATRE

Mission Statement

The Community Foundation of Randolph County, Inc. seeks to bring people and resources together to strengthen the quality of life, both now and in the future, for the residents of Randolph County. To accomplish this mission, the Foundation will:

- Initiate and support programs and organizations
- Provide philanthropic leadership
- Effectively direct resources of community donors
- Administer a permanent pool of endowed funds in a professional manner
- Be a community convener
- Give grants and scholarships
- Provide donor services

Vision Statement

Our vision is to improve the quality of life in Randolph County through generosity that lasts for generations.



Letter From Executive Director



Dear Friends,

It is always a joy to present you with the stories of charity within our communities every year.

Miriam Beard once said the “results of philanthropy are always beyond calculation.” My friends, no calculation can compare to the overwhelming joy I feel when I hear that a once struggling charitable organization in our county can continue doing good because of the receipt of a charitable gift. Or that a family can be assured their child has proper care and nutrition each day because of a nonprofit organization.

The good work that takes place throughout our community doesn’t just happen, though. It takes the hard work of a dedicated charitable organization director. It takes countless volunteers spending countless hours ensuring their favorite charities can carry out a mission. It takes the generosity of current and past residents who are passionate about helping their neighbors or former hometown.

This annual report is a reminder of how hard our communities work to take care of each other.

Friends, thank you for your support this year. We wouldn’t be able to do what we do without you!

Lisa

The RESULTS of PHILANTHROPY
are always BEYOND CALCULATION.
- Miriam Beard

Love Your Community



What does love have to do with philanthropy?

Philanthropy is the love of humanity driven by a deep attachment to the world and our duty to the people in it. We want to connect /invest in people, the hearts behind the work, because the heart is where real change can begin. We ask you to join us for another 25 years in connecting and investing with others, and doing good in Randolph County .

- **GIVE TODAY**—Establish a named fund or make an annual gift of \$250 or more
- **GIVE TOMORROW**—Include the Community Foundation in your estate plan

Board of Directors & Staff

Board Officers

President



Kurt Prescott

Vice President



Bob Gentry

Secretary



Jane Flesher

Treasurer



Chip Loney

Board Members



Melvin Barnell



Steve Burge



Dakota Crabtree



Linden Dennis



Carla Fouse



Joyce Husmann



Cathy Stephen Miller



Suzan Dillon Myers



Janice Powers



Christen Commers Smith



Rick Tudor

Staff

Executive Director



Lisa Jennings

Office Coordinator



Amy Weimer

Promise Coordinator



Carol Mills

Faces at the Foundation Spotlight

Joyce Husmann

Joyce Husmann has been a major supporter and volunteer at the Community Foundation since joining the Board of Directors in 2012. During her time as a math teacher and then guidance counselor in Union City, Joyce became familiar with the Foundation's Scholarship program and greatly appreciated the efforts being taken to further the education of Randolph County's students, including her two Lilly Endowment recipient children. Following her retirement, Joyce was happy to become more directly engaged with the Foundation, learning about the other programming we offer and forming personal connections with the inspiring young scholars receiving our awards. Since her decision to join the board, Joyce has made many impactful contributions, from promoting the Women's Fund and James & Linda Noffsinger Fund, to serving as the Chair of our Scholarship Committees from 2015 to the present. Having been raised in Bremen, IN and moving to Union City in 1974, Joyce brings a unique perspective to the Board, which is mainly composed of members born and raised in this community. Joyce feels that her involvement with the Foundation is just one more way she feels connected to the community she chooses to call home. She remains impressed with the deep and diverse reach of the Foundation's community support and continues to value our county-wide outreach approach. From her time on the Board, Joyce has met many of the behind-the-scenes volunteers working to better Randolph County, people that motivate her to continue making a difference through her roles at CFRC. She feels great admiration for her colleagues and friends on the Board, recognizing the variety of talents and passions they bring to the table. Joyce herself is an integral part of the Foundation, her dedication as an educator improving our programs and ensuring the continuation of a legacy. Thank you Joyce for everything you have done and continue doing for CFRC and our community!



“ According to Joyce, her desire to stay active and involved is partially inspired by her father. At the age of 95, he continues to serve his church and community, setting a wonderful example for Joyce just as she does for others here in Randolph County. ”

Randolph County Heroes



Betty Thornburg

January 21, 1936 - May 15, 2012



Allen & Betsy Jefferis



Lonna Long

June 29, 1950 - April 7, 2019



Johnnie Owens

February 5, 1930 - February 22, 2019



Marjorie and Orville Kiser

April 23, 1919 - September 30, 2014
March 28, 1919 - March 28, 1988

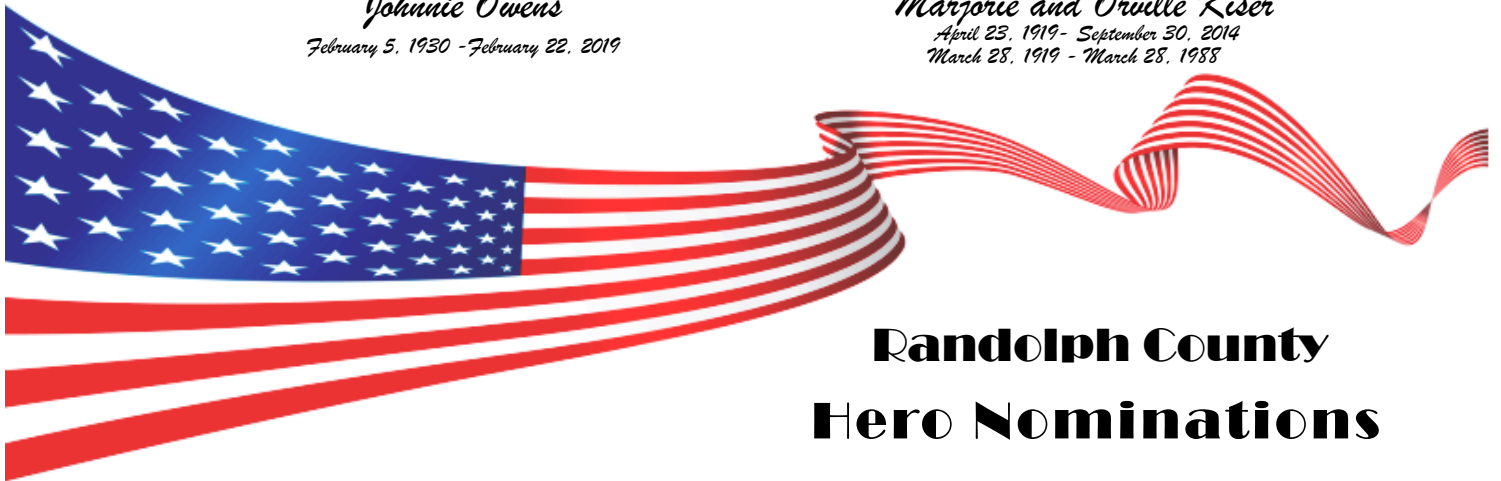

Randolph County Hero Nominations

The News-Gazette and the Community Foundation of Randolph County continue their celebration of local heroes who have made an impact on the community or have gone above and beyond expectations to serve others. This effort is the result of a community foundation program that helps recognize such people while also raising money to help others.

“We thought a really neat thing would be to create a list of Randolph County Heroes,” said Community Foundation board member Cathy Stephen Miller of the ongoing program which started in 2015. “For \$1,000, anyone can nominate a person (living or deceased), organization, business, or community organization for the designation as a Randolph County Hero. The money goes into our Randolph County Hero Unrestricted Fund, which the board uses to do great things for Randolph County. It all has to do with making Randolph County a great place to live.”

People who are designated as Randolph County Heroes will have his or her name on a plaque in their honor at the foundation office and will be featured in the News-Gazette.

Email aweimer@randolphcountyfoundation.org
or mail information to CFRC at 120 W Washington St.
Winchester, IN 47394

Include: name and address of nominee; donor name, address, and contact information; donation amount (\$1,000), details on why you are choosing that nominee, and a photo of the nominee

Nominate your Hero Today!

Spectacular Donor Spotlight

Chris and Doreen Culy

Chris and Doreen Culy are significant proponents of creating growth in Randolph County. Their business ventures have allowed them to become one of the largest employers in the area, fulfilling their mission of creating rewarding jobs for people in their hometown. Chris believes that flourishing local businesses is one of the best ways to keep native Hoosiers in the county and possibly draw new ones in. In addition to promoting the wellbeing of our community by providing jobs, the Culy's have greatly impacted local organizations, like the YMCA, through their generous donations. After meeting with the Foundation Executive Director in 2019, Doreen decided that the best way to further their philanthropic efforts was to create their own unrestricted endowment fund that could be utilized at the Foundation's discretion. As a result, they established the Chris & Doreen Culy Family Charitable Fund in late January with hopes that this endowment will help sustain Randolph County non-profits for years to come. Doreen also supports the Foundation in another endeavor close to her heart, helping kids better themselves through education. From the establishment of the Randolph County Promise Community Fund in 2018 through the CollegeChoice 529 Savings Plan Program to the present, Doreen has invested in this cause. She created 529s for both of her sons in order to give them the opportunity for higher education if they chose that path and believes that every child should be provided with that same hope for achieving their future aspirations. Chris and Doreen have loved experiencing the impact of their efforts so far and believe that their giving has been a blessing to both them and those that have received the fruit of their donations.



“Chris and Doreen were led to philanthropy by their Christian values, as well as the giving spirit instilled in them by their parents. They appreciate the presence of the Foundation as an overseer of many diverse funds, allowing community members, such as themselves, to contribute to causes that are important to them.”

A Good Neighbor: EDP Renewables

EDP Renewables North America (EDPR) announced a \$125,000 donation to the Community Foundation of Randolph County on November 12, 2019 as part of its ongoing commitment to the Randolph County community. EDPR's donation was also part of a 2-1 match, allowing the Community Foundation to take full advantage of Lilly Endowment's GIFT VII Matching Grant Program. Community foundations are made possible when people and organizations give back to their community like EDPR is doing with this gift.

During the annual donor appreciation event, EDPR Executive Vice President Ryan Brown publicly announced the \$125,000 donation and shared the positive impact EDPR's planned Headwaters II Wind Farm and Riverstart Solar Park will have on Randolph County.

"EDP Renewables believes in being a good neighbor and supporting the communities that host our wind farms and solar parks, explained EDPR's Brown. "We are building enough clean energy capacity in Randolph County to power more than 150,000 Indiana homes and this donation is one way for us to thank the residents of Randolph County."

"The newly established EDP Renewables Charitable Fund is a permanent investment in Randolph County, allowing the Community Foundation to award grant dollars to improve the lives of the residents of the County, today, tomorrow, and forever," said Lisa Jennings, Executive Director of the Community Foundation of Randolph County. "The EDP Renewables Charitable Fund, made possible by EDPR, is endowed, meaning that the foundation invests the money and uses the gains from those investments to do good things in our community year after year. It is like EDPR is making a gift that will continually give back to our community for years and decades. Wind and solar energy are all about sustainability and this gift from EDPR is about charitable sustainability for our County."

EDPR is continuing a tradition of support, as the company has previously donated to the Community Foundation of Randolph County's Randolph County Promise program, a program designed to encourage students to begin thinking about and preparing for vocational or college education after high school.

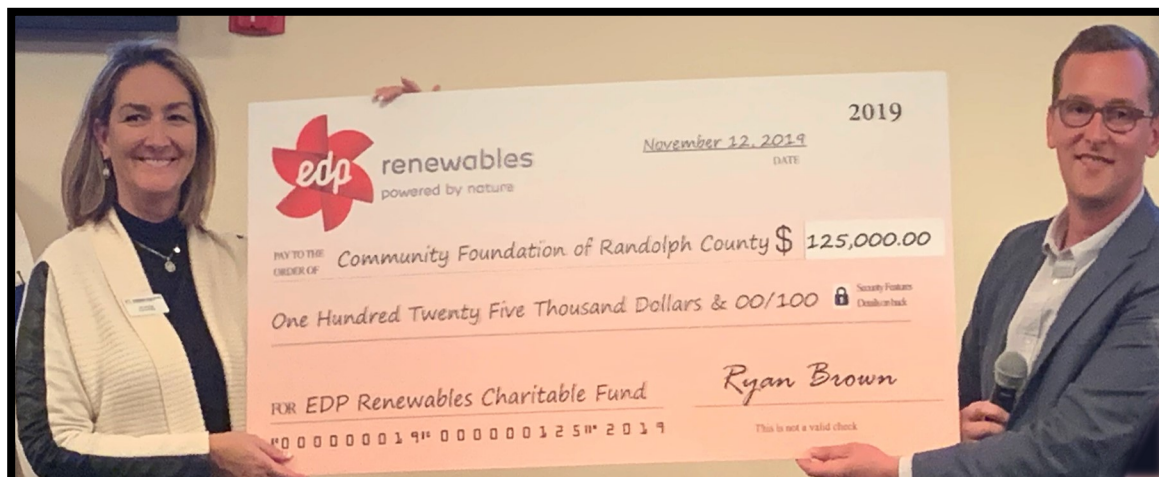

EDP Renewables Executive Vice President Ryan Brown presents CFRC Executive Director Lisa Jennings with the donation check

Donors January 1, 2019—December 31, 2019

Randolph County Promise Community Fund

EDP Renewables North America LLC
Joe and Stephanie Baldwin
Greg and Kathy Beumer *
Nancy and David Brumfield *

In memory of Jacinda Edwards Stetler

Rebecca Byrd
Gregory and Lisa Chalfant *
Thomas Chalfant
Chris and Doreen Culy
Carvantage
Bob Gentry and Barbara Landess-Gentry *
Jeffrey and Pamela Green
Gerald and Betty Greenawalt *
Greenville National Bank *
Geoff and Nikki Grow
Dennis and Melissa Hampton
Peter Haviza *
Travis and Sandy Henchon
Dana Hensley *
Zackary and Megan Holt
Indiana Youth Institute
David and Lisa Jennings *
Matchett and Company, Inc. *
Jordan Law
Abigail Lindsey
Deborah and Ronald Margison *
Gale Medler
Christopher and Carla Peacock *
Linda Puccini
Randolph Central School Corporation

In honor of Dr. Tom & Cathy Stephen Miller

David and Dena Reno
Robert Anderson LLC *
Ann and James Robson Jr.
Cory and Courtney Sharrett
Phyllis Shoptaw
Shores Garage
Shore's Oil Company *
Cathy Stephen Miller & Dr. Tom Miller
Jacquelyn Vegh
Casey Vincent
Amy & Ron Weimer *
Alvin & Melissa Williams *
Mary Williams *
Thomas and Lori Wymer
Team Image
Union City Community High School - Avid
Union City Rotary Club
Wagner Auctioneering *
Women of the Moose Chapter no. 1618

Randolph County Promise Endowment Fund

Gary Junco

Randolph County Promise Operating Fund

Greg and Kathy Beumer
Indiana Youth Institute
Randolph County Commissioners

Randolph County Promise Student Fund

Aaron and Kathryn Anderson
Robert and Jessica Auske
Heather Berg
Greg and Kathy Beumer
Jane and Michael Bloom
Amanda Briggs
Jim Byrd

Randolph County Promise Student Fund continued

Gregory and Lisa Chalfant
Ryan and Jessica Corby
Denise and Roger Cox
Paul & Jennifer Faddis
Kelsey Feltis
Jane and Joel Flesher
Carla Fouse
Daniel and Amanda Hargarten
Brad and Amy Hoggart
Ann Holt
Ronald and Sandra Huntwork
Cheryl Jones
Ernestine Kelly
Tonya Krout
Matthew and Christina Michael
Carol Mills
Oliver Family Properties LLC
R J Painting & Tree Service LLC
Randolph Eastern PTO
Danny and Kelly Riddle
Cathy Stephen Miller & Dr. Tom Miller
Cynthia Thomas
Stephanie Ward
Polly Watkins
Michael and Alicia Williams
Sherri Wills
Union City Community High School - Avid
Union School Corporation
Jessica Wray

Abernathy Family Scholarship Fund

Todd and Tamara Abernathy
Molly Helmick

In Honor of Ann Abernathy

Amber Morrow Scholarship Fund

Naviert - *Proceeds from fundraiser*
Twisted Wrenches Club - *Proceeds from fundraiser*

Ann and Wayne Hinchman Scholarship Fund

Candace and Bill Wilson

Butch Mullen Scholarship Fund

Epsilon Epsilon Chapter of Sigma Phi
Gamma International Society
Cathy Stephen Miller & Dr. Tom Miller
In Memory of Janice Sipe
Candace and Bill Wilson

Chip and Ruth Loney Fund

Chip and Ruth Loney +

Community Foundation Enrichment Fund

Anonymous Donor +
Dana and Robert Brown +
Richard and Janet Clark +
Christen Commers Smith & Brian Smith +
James L. Davis +
Philip and Linden Dennis +
Richard Gause
Gerald and Betty Greenawalt +
Donald and Barbara Keesling
James and Mary Klem +
Jon and Carol Meeks +
Ralph Shierling +
Rick and Kimberly Tudor
Jerry and Ruth Warren +
Phillip & Ruth Ann Zicht +

Community Foundation Enrichment Fund

Memorial Gifts

In Memory of Roger Cline
Terri and Don Matchett +
Michael and Laurie Schopmeyer +

In memory of Judith Gilbert

Pamela Barkley +
Keith and Adrienne Borden +
Lisa & Scott Butt +
Mike and Lisa Gilbert +
Dana and Susan Holbert +
W.I. Kipp & Norma Kipp +
Lutalee (Luke) Livingston +
Kathleen Smith +

In memory of Diane Keesling

Greg and Kathy Beumer
Virginia McCormick +

In memory of Barbara Geyer & Janie Smith

Errol and Pat Klem +

Community Foundation Operating Endowment Fund

Gifts are in Honor of the Board of Directors

David and Lisa Jennings
Stephanie Ward
Amy Weimer

Community Foundation Operating Fund

Indiana Philanthropy Alliance
First Merchants Private Wealth Advisors
Paul & Jennifer Faddis

David and Lisa Jennings Charitable Fund

David and Lisa Jennings +

Dellarose Sickels Scholarship Fund

Steve and Marla Threewits
In memory of Judith Gilbert

Donald & Wilma Fraley Hahn Scholarship Fund

Gregory and Elizabeth Hahn
Trenton Hahn
Candace and Bill Wilson
Gregory and Elizabeth Quinn Hahn Family Donor-
Advised Fund

Dr. David Davis and Michael Wickersham Scholarship Fund

Anonymous Donor

Dr. Dianna Wolfe Scholarship Fund

Jane Bogard

Duane and Ruby Wickersham Scholarship Fund

Michael Wickersham

EDP Renewables Charitable Fund

EDP Renewables North America LLC +

Elizabeth Gardner Scholarship

Cindy Miller

Gary Horner Scholarship Fund

William Marshuetz
Bettye Monks

+ Matched by Lilly GIFT VII

* Matched by Prosperity

Thank you!

Donors January 1, 2019—December 31, 2019

Gene & Roberta Bennett Scholarship Fund

Dr. Beth S. Bennett
Terry and Louise Lingner

Godfrey Wasson Scholarship Fund

Wells Fargo Clearing Services, LLC

James and Esther Mock Scholarship Fund

Solid Design, Inc.

James and Linda Noffsinger Fund

Owen & Toni Griffith +
Bill and Joyce Husmann +
In Honor of Linda's Birthday

Jason Rickert Scholarship Fund

Carolyn La Follette
Jill Rickert
Duane and Nancy Wright

Jay-Randolph Development Services

Thomas and Linda Osborn

Joel & Jane Flesher Family Endowment Fund

Jane and Joel Flesher +
Armando & Jenna Gonzalez De La Vega +
Amy & Ron Weimer +

Journey Home

Kelle Blume
Molly Helmick *In Memory of Jim Helmick*
Thomas and Linda Osborn

June Potter Scholarship Fund

Carolyn La Follette
Kevin and Linda Potter

Karen Hardwick Scholarship Fund

Leigh Anne Baughey
Kathryn and Steven Brinson
Jama Childress
Davis Chiropractic Offices
Gina Downing
Mary Gemberling
Jayne Hoyt
Susan and Timothy Morris
Ronn and Trisha Shumaker
Darrah Starr
Keith and Jami Thomas
Trey Thomas
Various-*Proceeds from fundraisers*

Kathy Harshman Leverenz Scholarship Fund

Gianna Pollitt

Kellie Stephen & Dave Furby Memorial Scholarship Fund

Ron Anderson
Jim Byrd
Davis Chiropractic Offices
Lowell & Karen Drill
Julie Furby
Bose McKinney & Evans LLP
Flesher Farms
First Financial Bank
Charles & Sara Haviza
D and D Hill Farms

Kellie Stephen and Dave Furby

Memorial Scholarship Fund (Continued)

Hawkins Insurance & Financial Services
Steve R. Howell
Gary Junco
Donald and Barbara Keesling
Errol and Pat Klem
Gwen Kramer
Dallas and Nikki Kunkle
Chris and Sandra Lay
Chip and Ruth Loney
Patrick Mapes
Robert Morris & Co., P.C.
Michael and Pam Necessary
Phi Delta Kappa, Beta Eta Chapter
Platinum Home Imp. & Ins., LLC
Kenneth and Mary Jo Shockley
Cathy Stephen Miller & Dr. Tom Miller +
Scott Wickersham Inc. DBA A & B Café
Steve and Connie Stump
Harry Terrell
Steve and Marla Threewits
Wick's Pies, Inc.

Kylee Renee Wells Scholarship Fund

Aaron Black - *proceeds from fundraising event*
Thomas and Rhonda Fields
Tina Pfenning
Ohio Valley Gas Corp.
Matchett and Ward Insurance

Lykins Family Entrepreneurship Scholarship

Robert & Amy Lykins

Max & Dianne Jones Music Lesson Scholarship Fund

Jan Crouch
James and Judith Jones
In memory of Dianne Jones

Jane Lind

In memory of Ann Dwiggins & Dianne Dwiggins Jones

Tia Mayfield

In memory of Ann Dwiggins

Chauncey and Margo Varner

In memory of Ann Dwiggins

Candace and Bill Wilson

Deborah and Mark Younger

In memory of Dianne Jones, Mr. & Mrs. Don Dwiggins, and Phyllis Ann

Merrett Monks Scholarship Fund

William Marshuetz
Bettye Monks
Margo Monks

Michael Greene Memorial Fund

Jan Crouch

Mitch McCabe Scholarship Fund

Brent Smith

Monroe Central High School Alumni Association

Mench Financial, Inc.
Monroe Central Alumni Association

Phillip Hawley Scholarship Fund

Sonda Hawley

Randolph County Bicentennial Plaza Fund

Errol and Pat Klem
Randolph County Economic Development DBA
Randolph County CVB

Randolph County Heroes Fund

Memorial Gifts

In Memory of Dale Conklin

Linda Carroll
Omer K. Mote Sr. and Family+
Jeffrey Price +

In Memory of Lonna Long

Gary and Kimberly Coats +
Donna Crabtree +
Dr. Barbara Curcio +
Mary Frances Feistritzer
Jeri Finday +
Jane and Joel Flesher +
Franky's Studio of Hair Design +
Linda Horner +
Beverly Jones +
Gale Medler +
Pamela Mullen +
Gary and Susan Peterson +
Dee Simon +
Cathy Stephen Miller & Dr. Tom Miller +
Vicky Talley
Mr. and Mrs. John Veign +
Cynthia Winkle +
Mr. and Mrs. Jerry Zenobi +

In Memory of Johnnie Owens

Charles and Karen Bragg +
Cockerill and Cockerill +
Clifford and Donna Crawford +
Bill and Joyce Husmann +
Joe and Joanna Jennings +
Doyt and Nina Johnson +
Darrin and Shelly Keiser +
Robert, Candace, Alex, and David King +
Tom and Anita Newcom +
Jeff and Karen Oswalt +
Kurt and Sherry Prescott +
Judith Tanner +
Ernest Thornburg
Denis and Jennifer Wiist +

In Memory of Jim Bake, Don and Virginia King, Bob Stewart, and Robert Hogg

Ernest Thornburg +

Tribute Gifts

In Honor of Chip Loney
Anonymous Donor
Mike and Julie Wickersham

In Honor of Stephanie Ward

Philip and Linden Dennis
Suzan Dillon Myers
Anonymous Donor
Jane and Joel Flesher +
Bob Gentry and Barbara Landess-Gentry
Bill and Joyce Husmann +
Thom and Janice Powers
Kurt and Sherry Prescott +
Cathy Stephen Miller & Dr. Tom Miller +

+ Matched by Lilly GIFT VII * Matched by Prosperity

Donors January 1, 2019—December 31, 2019

Randolph County Literacy Coalition Fund

Molly Helmick
Thomas and Linda Osborn

Rosemary Shockney Scholarship

Errol and Pat Klem
Lake City Bowl LLC

Rural Randolph Cares Agricultural Endowment Fund

Michael and Shari Anderson +
Cindy Austin +
In Memory of Burnita Johnting
Duane Barr +
Stone Station Elevator, Inc. +
In Memory of Johnnie Owens
Donald and Dana Calhoun +
In Memory of Burnita Johnting
Gregory and Lisa Chalfant +
In Memory of Burnita Johnting
Christen Commers Smith & Brian Smith +
In Memory of Johnnie Owens
Dakota Crabtree +
Suzan Dillon Myers +
Jane and Joel Flesher +
In Memory of Johnnie Owens
Jerrett Flesher +
Gary & Jan Foulke +
Carla Fouse +
In Memory of Johnnie Owens
Bob Gentry and Barbara Landess-Gentry +
In Memory of Johnnie Owens
Jane and Damon Grove
In Honor of Russell and Sue Calhoun's 60th Wedding Anniversary
Daniel and Amanda Hargarten +
Shelby J. Hoyt +
In Memory of Burnita Johnting
David and Lisa Jennings +
In Memory of Burnita Johnting
Chip and Ruth Loney +
In Memory of Johnnie Owens
Randy and Judy Maggart +
In Memory of Johnnie Owens
Kurt and Sherry Prescott +
In Memory of Burnita Johnting
Dr. Jane Segal and Liddie +
In loving memory of Johnnie Owens
Helen Snyder +
In Memory of Burnita Johnting
Cathy Stephen Miller & Dr. Tom Miller +
In Memory of Johnnie Owens
Amy and Ron Weimer
In Memory of Burnita Johnting
Duane and Betty Wise +
In Memory of Burnita Johnting

Stephen Family Fund for Community Scholarships

Peter D. Haviza
Cathy Stephen Miller & Dr. Tom Miller +

Tammy Hall Scholarship Fund

Charles and Patricia Hall

Thesaurus Fund - Randolph County Literacy Association

Randolph County Literacy Coalition

Thomas L. and Janice A. Powers Family Charitable Fund

Thom and Janice Powers +

Union City Community High School SADD Chapter Fund

Owen & Toni Griffith +

Union City High School Class of 1970 Scholarship Fund

Dr. Beth Bennett
Margaret Curtner
Donna & Charles Woods

Abramson Family Foundation, Inc. Matching Program
for Tower Construction Group Employees

Wagner Family Scholarship Fund

William and Linda Bush
Lake City Bowl LLC
Linda Wise
In Memory of Brenda Florea

Walter Shaw Music Scholarship Fund

Steven and Irene Shaw

Welcoming Indiana's Next Generation Fund

Volunteers of America

Whitacre Family Charitable Fund, In Honor of Lowell and Kathryn Whitacre

Kevin Whitacre

Wick's Employees Giving Fund

Steve and Lori Burge +
Hawkins Insurance & Financial Services +
Mike and Julie Wickersham +

Winchester Athena Student Scholarship Fund

Athena Club

Winchester Community Library Fund

Thomas and Linda Osborn

Winchester Kiwanis Scholarship Fund

Kiwanis Club of Winchester

Women's Fund of Randolph County

Art Association of Randolph County
Ann Barnell
In Memory of my father, Chuck Greenman
Robert Bastian
Melissa Batt
Sherry Beashers
Bertram Studio
Kathy Beumer
Lucinda Black
Merna Brenner
Linda Brown
Dana Brown
Lyndsea Burke
Linda Bush
Deb Butcher
In Memory of Becky Bolinger Anderson
Leigh Ann Chalfant
Margaret Jean English
Allison Cockerill
Ilona Cockerill
Kimberly Conn
Doreen Culy

Women's Fund of Randolph County

Kathy Davis-Brutchen
Elizabeth DeHaven
Suzan Dillon Myers
Becky Estep
Barbara Landess-Gentry
Barbara Geyer
Betty Greenawalt
Jane Grove
In Honor of Jane Marie Lind
Vicki Haney
Jamie Harshman
Louise Hart
Scottie Harvey
Brenda Hobson
Wanda Housel
Pauletta Hummel
Joyce Husmann
Sally Jarrett
Allen Jefferis
Lisa Jennings
Nancy Jensen
Cheryl Jones
Leslie Jones
Barbara Keesling
Paulette Kelly
Dawn Keys
Krista Kiser
Tony Kritsch
Ashleigh Lawrence
Laurie Lunsford
Judy Maggart
Beverly Manning
Matchett and Company, Inc.
Bonnie Mayfield
Mary Meinerding
Alisa Moore
Linda Morris
Amanda Mote
Judy Mullin
In Honor of Bettye Monks
Judy Oakerson
Mary Overmyer
Joannie Paschal
Jacqueline Peed
Karen Pittman
Becky Price
Bill Richmond
Beverly Schemmer
In Memory of my grandmother, Hazel Fields
Jennifer Schroeder
Old National Bank
Sara Shierling
Helen Snyder
Cathy Stephen Miller
Dr Alison Syme
Shelly Symmes
Susan Symons
Phyllis Thum
Sheryl Thurston
Beverly Vardaman
Stephanie Ward
In Memory of Barbara Ward
Carol Wasson
Jackie Welch
Julie Wickersham
Linda Wilcox
Mindy Wunningham
Ruth Ann Zicht

Thank you!

2019 IAC Grants

The following organizations were awarded grants during 2019 for the 2020 fiscal year.

Funding made possible by the Indiana Arts Commission and National Endowment For The Arts.

AOS I/AOS II (Art Organizations)

- \$9,783 to Anderson Fine Arts Foundation, Inc. | Madison County
- \$9,783 to Anderson Symphony Orchestra Association, Inc. | Madison County
- \$6,866 to Art Association of Henry County | Henry County
- \$5,893 to Art Association of Randolph County, Inc. | Randolph County
- \$12,700 to Arts Place, Inc. | Jay County
- \$15,617 to Cornerstone Center for the Arts | Delaware County
- \$7,838 to Marion Community School of the Arts | Grant County
- \$6,866 to Marion Philharmonic Association | Grant County
- \$5,893 to Muncie Arts and Culture Council | Delaware County
- \$9,783 to Muncie Civic and College Symphony Association, Inc. | Delaware County
- \$9,783 to Muncie Civic Theatre Association | Delaware County
- \$9,783 to Richmond Art Museum | Wayne County
- \$9,783 to Richmond Symphony Orchestra | Wayne County
- \$5,893 to Youth Symphony Orchestras of East Central Indiana | Delaware County

Made possible by the:



**INDIANA ARTS
COMMISSION**
MAKING THE ARTS HAPPEN

Arts Project Support

- \$5,000 to Center City Development Corp. (fiscal agent for Meltdown Ice Festival) | Wayne County
- \$5,000 to Central Indiana Powwow Inc. for Market & Education Day | Madison County
- \$5,000 to Earlham College for the Chanticleer String Quartet | Wayne County
- \$4,000 to East Central Indiana Chamber Orchestra for Free Orchestra Concerts | Delaware County
- \$5,000 to Hagerstown Nettle Creek Players Inc. for Summer Stock Tent Theatre | Wayne County
- \$5,000 to Hoosier Shakes, Inc. for Summer Repertory Season | Grant County
- \$5,000 to Masterworks Chorale Inc. for Community Singers Workshop | Delaware County
- \$5,000 to Minnetrista for "Workingman's Responsibility" | Delaware County
- \$1,360 to Muncie Children's Museum, INC | Delaware County
- \$5,000 to National Center for Great Lakes Native American Culture | Jay County
- \$5,000 to Richmond Community Schools / Civic Hall Performing Arts Center | Wayne County
- \$5,000 to Richmond Shakespeare Festival, Inc. | Wayne County



2019 Spring Grants

- **A Community Christmas Corporation—\$3,300** | Funded by the Union City Community Fund to help purchase a new sound system
- **Art Association of Randolph County—\$3,100** | \$1,300 from the Union City Community Fund and \$1,800 from the Randolph County Heroes Fund to purchase equipment and supplies for children’s programs, repair and maintain the current collection, provide art supplies for area high schools, and purchase new pieces for the collection
- **Cardinal Greenways—\$1,596** | Funded by the Wick’s Employee Giving Fund to construct a covered shelter at the Loganville trailhead
- **Community Help Center of Union City—\$5,000** | Funded by the Union City Community Fund to purchase a semi-trailer for the storage of seasonal items
- **Friends of Ward Township District No. 5 School—\$3,000** | Funded by the Community Foundation Enrichment Fund to construct front steps for the school and purchase classroom furnishings
- **Historic Farmland USA—\$3,500** | \$3,000 from the Community Foundation Enrichment Fund and \$500 from the Thom & Janice Powers Fund to assist with signage in the Main Street-facing windows of the Farmland Community Center
- **Monroe Central Athletic League—\$3,000** | \$2,100 from the Community Foundation Enrichment Fund and \$900 from the Starr Family Fund to purchase dirt and level the T-ball diamond
- **PAWS Animal Rescue and Shelter—\$2,500** | Funded by the Union City Community Fund to add additional security cameras and attach railroad ties to the exterior of a chain-link fence
- **Randolph County Historical Society—\$3,625** | \$3,225 from the Community Foundation Enrichment Fund and \$400 from the Chip & Ruth Loney Fund for the purchase and installation of new bookcases in the library portion of the Historical Society Museum
- **Randolph County Literacy Coalition—\$1,500** | \$1,200 from the Community Foundation Enrichment Fund and \$300 from the Union City Community Fund to assist with the book distribution program for all Randolph County elementary schools
- **Randolph Economic Development—\$6,000** | Funded by the Goodrich Bandshell Fund to provide a county-wide celebration including a patriotic concert and refreshments at the Bicentennial Plaza
- **Union City Chamber of Commerce (on behalf of Stateline Heritage Days)—\$6,000** | Funded by the Union City Community Fund to provide entertainment for the Stateline Heritage days Festival
- **Union City Public Library—\$1,340.70** | Funded by the Union City Community Fund to purchase a mobile, integrated computer system with Bluetooth and Wi-Fi connectivity, as well a large viewing screen for use at events and programs
- **Volunteers of America—\$1,700** | Funded by the Community Foundation Enrichment Fund to purchase indoor play equipment for use at the Winchester House Fresh Start Recovery Center
- **Wesley United Methodist Church—\$14,675** | \$9,675 from the Community Foundation Enrichment Fund and \$5,000 from the Union Coty Community Fund to purchase kitchen equipment for the daycare facility
- **YMCA—\$7,500** | \$6,000 from the Community Foundation Enrichment Fund and \$1,500 from the Union City Community Fund to purchase supplies and support program expenditures for the Pregnancy Prevention Program and Substance Abuse Program (offered to 1,450 Randolph County students)

2019 SPRING GRANT RECIPIENTS



THE COMMUNITY FOUNDATION'S BOARD OF DIRECTORS APPROVED AND AWARDED \$64,936.70 TO RANDOLPH COUNTY NON-PROFIT ORGANIZATIONS.



2019 Fall Grants

Arts & Culture

\$2,200 | *Huntsville Community Center* | replace flooring in the Huntsville Community Center

\$5,957 | *Midwest TV (on behalf of The Randy Players)* | purchase wireless microphones to comply with FCC regulations (\$2,957 awarded from the Community Foundation Enrichment Fund and \$3,000 awarded from the Union City Community Fund)

\$7,000 | *Monroe Central Band Boosters, Inc.* | purchase new band uniforms

Health & Human Services

\$6,458 | *Jay-Randolph Developmental Services* | to develop a client computer lab consisting of 6 computers, monitors, and desks (\$4,958 awarded from the Community Foundation Enrichment Fund and \$1,500 awarded from the Union City Community Fund)

\$2,500 | *The Salvation Army Randolph Co. Unit* | for the Emergency Assistance Program

\$9,700 | *Second Harvest Food Bank of ECI* | for the Big Ideas School Initiative (\$8,200 awarded from the Community Foundation Enrichment Fund and \$1,500 awarded from the Union City Community Fund)

Youth

\$2,400 | *Youth Services Bureau of Jay County* | for the B.A.S.E. Program (\$1,800 awarded from the Community Foundation Enrichment Fund and \$600 awarded from the Union City Community Fund)

2019 FALL GRANT RECIPIENTS



THE COMMUNITY FOUNDATION'S BOARD OF DIRECTORS APPROVED & AWARDED \$36,215 TO RANDOLPH COUNTY NON-PROFIT ORGANIZATIONS

2019 Women's Fund Brunch



Ted Leahey, Art Auctioneer



Missy Williams, Guest Speaker

The Women's Fund Brunch had record attendance and awarded \$3,495 to five non-profits. \$5,000 was raised for future grants making this year the most profitable brunch so far!

Thank you, Old National Bank for your continued support of this event!

2019 Lilly Scholarship

Randolph County students with a cumulative GPA of 3.5 or higher were invited to apply for the 2019 Lilly Endowment Community Scholarship. Fifty-three students applied. They were scored on their academic ability, extracurricular activities, community involvement, work history, honors, and awards. Applicants were also scored on essays that they wrote about themselves detailing their future goals and aspirations. Five finalists were selected for interviews, and Sydney Conn of Winchester Community High School was selected to receive the scholarship.

Lilly Semi-Finalists



Left to Right: Sophia Spence, Sydney Conn, Maria Batt, Emily McCoy, Reagan Hoggatt, Kara Mosier, Delilah Talbott, Brooke Covert, Riley Helms, and Emma Baldwin

Lilly Recipient

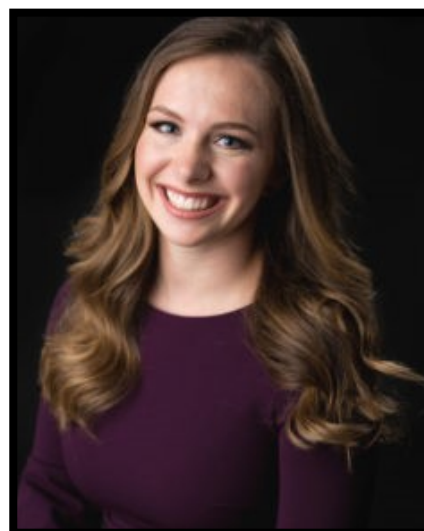

Sydney Conn

Quote From Sydney

“As a recipient of the Lilly Endowment Community Scholarship, I can honestly say that this scholarship has changed my life. Not only did this provide tremendous financial aid for college, but it allowed me to attend a university I would not have previously considered, and take advantage of all the opportunities they offer. As a Lilly Scholar, DePauw University provides a free study abroad, as well as room and board at no cost. But aside from the financial aspect, I have been able to connect with many other Lilly Scholars both at DePauw and the wider Lilly Community. This gives me a platform to talk with students across the state I would have never met otherwise. The Lilly Endowment is so much more to me than just a scholarship; it is a community of leaders that I know will make their communities a better place, and push me to do the same.”

Lilly Alternates



Reagan Hoggatt



Emily McCoy

2019 Scholarships

Adelsperger Family Scholarship

Abigail Abel—MVHS

Emalee Bocanegra—UCCHS

Amber Morrow Memorial Scholarship

Hannah Newton—MCHS

Ann & Wayne Hinchman Memorial Scholarship

Emmaleigh Baldwin—WCHS

Beatrice E. Hughes Scholarship

Riley Helms—WCHS

Kaden White—WCHS

Butch Mullen Scholarship

Dylan Phenis—WCHS

Charles F. Passmore Memorial Scholarship

Hannah Graft—WCHS

Community Foundation Enrichment Scholarship

Reagan Hoggatt—UCCHS

Emily McCoy—WCHS

Maria Batt—WCHS

Delilah Talbott—WCHS

Dellarose Sickels Scholarship

Emma Brewer—UCCHS

Donald Forrest Hahn & Wilma Fraley Hahn Scholarship

Abigail Alka—RSHS

Donnabelle Gaylor Scholarship

Austin Cline—WCHS

Alyssa Ozbun—WCHS

Dorothy Allen Memorial Scholarship

Abigail Alka—RSHS

Dr. David D. Davis & Michael Wickersham Scholarship

Emmaleigh Baldwin—WCHS

Dr. Dianna K. Wolfe Memorial Scholarship

Alexia Paine—MCHS

Duane E. & Ruby M. Wickersham Scholarship

Sydney Ralston—UCCHS

Daygen Armstrong—WCHS

Elizabethe & Joe Gardner Scholarship

Rikki Phenis—WCHS

Environmental Education Scholarship

Brooke Covert—WCHS

Evelyn Ann Abernathy Memorial Scholarship

Dillon Moreland—WCHS

Gary Horner Memorial Scholarship

Shelby Miller—WCHS

Gene & Roberta Bennett Scholarship

Emma Brewer—UCCHS

Gloria Godfrey-Larry Wasson Scholarship

Courtney Whitesel—UCCHS

Elizabeth and Thomas Herold Scholarship

Hannah Newton—MCHS

Caleb Wissel — RCHS

Inez M. Howe Scholarship

Hunter Spain—RSHS

Daygen Armstrong—WCHS

Ira and Olive Davisson Scholarship

Adali Bird—UHS

Brooke Covert—WCHS

Jack and Ione M. Carpenter Scholarship

Bryna Buckmaster—WCHS

James and Esther Mock Memorial Scholarship

Drew Reed—WCHS

Jason Rickert Memorial Scholarship

Sydney Ralston—UCCHS

Jay Gower Memorial Scholarship

Trent Collins—MVHS

Will Hall—MVHS

Judge Charles P. Holdeman Scholarship

Riley Helms—WCHS

Karen Hardwick Memorial Scholarship

Samantha DiBiasio—MCHS

Mikayla Fields—MCHS

Kathy Harshman Leverenz Scholarship

Reagan Hoggatt—UCCHS

Gavin Teeter—UCCHS

Stephen & Furby Memorial Scholarship

Coen Formanek—MCHS

Lauren Rhotehamel—RSHS

Mason Good—UCCHS

Naomi Nolen—UHS

Austin Cline—WCHS

2019 Scholarships Continued

Kevin Gulley Memorial Scholarship

Hannah Graft—WCHS

Kylee Renee Wells Scholarship

Mikayla Fields—MCHS

Lykins Family Entrepreneurship Scholarship

Sydney Ralston—UCCHS

Merrett R. Monks Memorial Scholarship

Dylan Phenis—WCHS

Michael Greene Memorial Scholarship

Dillon Moreland—WCHS

Mitch McCabe Memorial Scholarship

Brayton McKnight—WCHS

Monroe Central Alumni Assoc.

Scholarship - Nontraditional Student

Karen Lloyd—MCHS

Monroe Central Alumni Assoc. Scholarship

Samantha DiBiasio—MCHS

Mikayla Fields—MCHS

Myrtle M. Adelsperger Scholarship

Macy Stewart—MVHS

Abigail Crowder—UCCHS

Opal & Murray T. McGuire Scholarship

Mariah Roberts—WCHS

Macy Webb—WCHS

Phillip A. Hawley Scholarship

Brayton McKnight—WCHS

Ralph W. Stuck Scholarship

Taegan Eiler—MCHS

Randolph County Board of Realtors

Jacob Grant—MCHS

Richard & Mamie Fields Scholarship

Emmaleigh Baldwin—WCHS

Robert & Rachel Stump Scholarship

Shelby Miller—WCHS

Robert G. Jones Scholarship

Justin Willis—WCHS

Robert J. Litschert Memorial Scholarship

Justin Willis—WCHS

Rosemary Shockney Scholarship

Bryinna Buckmaster—WCHS

Russell Symmes Scholarship

Terri Mayes—WCHS

Ruth Bales Fisch Memorial Scholarship

Ashley Baldwin—WCHS

Stephen Family Scholarship

Brandon Thompson—NCHS

Baylie Hunt—UCCHS

Aaliyah Beatty—WCHS

Tammy Hall Scholarship

Emily McCoy—WCHS

Union City Class of 1970 Scholarship

Gavin Teeter—UCCHS

Cameron Vincent—UCCHS

Union City High School S.A.D.D.

(Chet Mock Scholarship)

Maria Casillas-Romero—UCCHS

Union City Kiwanis Club Scholarship

Antonio Jasso—UCCHS

Virginia Davis Crew Weber Scholarship

Ashley Baldwin—WCHS

Sarah Graft—WCHS

Wagner Family Memorial Scholarship

Ashley Baldwin—WCHS

Wallace & Edna Fields Scholarship

Bryinna Buckmaster—WCHS

Wanda Mann Scholarship

Isabelle Barga—MVHS

Sidnie Hunt—MVHS

Maria Casillas-Romero—UCCHS

Reagan Hoggatt—UCCHS

Winchester Athena Club Scholarship

Naomi Nolen—UHS

Winchester Eastern Star Scholarship

Hunter Reed—MCHS

Winchester Kiwanis Club Scholarship

Daygen Armstrong—WCHS

Drew Reed—WCHS

Garrett Wagner—WCHS

Congratulations  16

New & Existing Funds

New Funds 2019

Chris & Doreen Culy Family Charitable Fund

EDP Renewables Charitable Fund

Joel & Jane Flesher Family Endowment Fund

Karen Hardwick Memorial Scholarship Fund

David & Lisa Jennings Charitable Fund

Existing Funds

Consider investing in what matters most - the charitable and cultural needs of the children, youth, senior citizens, and the families of Randolph County. Since 1993, organizations in our community have continued to receive valuable grants from The Community Foundation's Unrestricted Community Enrichment Fund. If you would like to donate today and help make an investment in our community, indicate below how much money you would like to give to the foundation.

Arts & Culture

Art Association of Randolph County Endowment Fund

Goodrich Bandshell Endowment Fund

Max & Dianne Jones Music Lesson Scholarship Fund

Community Betterment

1875 Randolph County Courthouse Ren. & Maint. Fund

Agnes Monks Hunter Memorial Fund

Brady Allen McCarthy Memorial Fund

Chip & Ruth Loney Endowment Fund

Chris & Doreen Culy Family Charitable Fund

David & Lisa Jennings Charitable Fund

Duane E. and Ruby M. Wickersham Memorial Endowment

Fund EDP Renewables Charitable Fund

Elma Laverna Hawley Cemetery Endowment Fund

Environmental Education Fund

James & Linda Noffsinger Endowment Fund

Joel & Jane Flesher Family Endowment fund

Maurais Acorn Fund

Randolph County Bicentennial Plaza Fund

Randolph County Heroes Endowment Fund

Randolph County Leadership Fund

Rural Randolph Cares Agricultural Endowment Fund

Russell Symmes Endowment Fund

Starr Family Endowment Fund

Thom & Janice Powers Endowment Fund

Union City Community Endowment Fund

Whitacre Family Charitable Endowment Fund

Wick's Employees Giving Fund

Welcoming Indiana's Next Generation (WINGS) Fund

Community Organizations

Community Foundation Operating Endowment Fund

Harter Fund-American Red Cross Randolph County

Historic Farmland USA Endowment Fund

Jay-Randolph Developmental Services Endowment Fund

Preservation Society of Union City, Indiana-Ohio Endowment Fund

Randolph County 4-H Endowment Fund

Randolph County Bicentennial Plaza Fund

Randolph County Cancer Patients Fund

Randolph County Literacy Coalition Fund

Randolph County Veterans Services Fund

Randolph County YMCA Pool & Maintenance Endowment Fund

Randolph County YMCA Strong Community Endowment Fund

Reach All Randolph County Fund

St. Vincent Randolph Hospital Endowment Fund

Second Harvest Food Bank Fund

The Journey Home Fund

Union City Baseball Boosters Fund

Union City Public Library Endowment Fund

Union City Skate Club Fund

Wesley United Methodist Church Endowment Fund

White River Township Volunteer Fire Department Fund

Winchester Community Library Endowment Fund

Winchester Main Street Fund

Women's Fund of Randolph County

COMMUNITY!

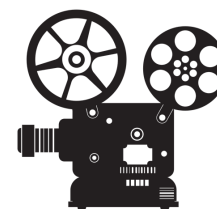

Funds List Continued

The Community Foundation of Randolph County is proud to celebrate life. Through memorial gifts & tributes, we continue to build endowments, and create an enduring legacy for generations in Randolph County. Instead of material gifts, give to an endowment to honor your friends, family, or business associates - gifts that help people and organizations right here.

Education

529 Randolph County Promise Community Fund
529 Randolph County Promise Operating Fund
Randolph County Promise Fund
Randolph County Promise Endowment Fund
Randolph Eastern Music Boosters Fund

Scholarships

Adelsperger Family Fund
Amber Morrow Memorial Scholarship Fund
Ann & Wayne Hinchman Scholarship Fund
Beatrice E. Hughes Scholarship Fund
Butch Mullen Memorial Fund
Charles F. Passmore Memorial Fund
Dellarose Sickels Fund
Donald Forrest Hahn & Wilma Fraley Hahn Fund
Donnabelle Gaylor Fund
Dorothy Allen Memorial Fund
Dr. David D. Davis & Michael D. Wickersham Fund
Dr. Dianna K. Wolfe Fund
Duane & Ruby Wickersham Mem. Sch. Fund
East Central Opportunities Fund
Elizabeth & Joe Gardner Fund
Elma Laverna Hawley Scholarship Fund
Environmental Education Fund
Ernest & Idabelle Ray Scholarship Fund
Ethan Cheesman Memorial Fund
Evelyn Ann Abernathy Fund
Gary Horner Memorial Fund
Gene & Roberta Bennett Fund
Gloria Godfrey & Larry Wasson Fund
Harry Fuller & Thelma Way Fuller Fund
Herold Scholarship Fund
Inez M. Howe Memorial Fund
Ira and Olive Davisson Fund
Jack & Ione Carpenter Fund
James & Esther Mock Memorial Fund
Jason Rickert Memorial Fund
Jay Gower Memorial Fund
Judge Charles P. Holdeman Fund
June Potter Memorial Fund

Karen Hardwick Memorial Fund
Kathy Harshman Leverenz Fund
Kellie Stephen and Dave Furby Memorial Scholarship Fund
Kevin Gulley Memorial
Kylee Renee Wells Fund
Leon & Ruhama Hendrickson & Family
Lykins Family Entrepreneurship Fund
Merrett R. Monks Fund
Michael Greene Scholarship Fund
Mitch McCabe Scholarship Fund
Monroe Central HS Alumni Assoc. Fund
Monroe Central High School Fund
Myrtle M. Adelsperger Fund
Opal & Murray McGuire Fund
Order of Eastern Star Winchester Chapter #60
Phillip A. Hawley Fund
Ralph W. Stuck, Jr. Fund
Randolph County Board of Realtors Fund
Richard & Mamie Fields Fund
Rickert-Shierling Educational Fund
Robert & Rachel Stump Fund
Robert G. Jones Fund
Robert J. Litschert Fund
Rosemary Shockney Memorial Fund
Russell Symmes Scholarship Fund
Ruth Bales Fisch Fund
Stephen Family Community Fund
Tammy Hall Scholarship Fund
U&C Scholarship Fund
UCCHS Class of 1970
UCCHS SADD Fund (Chet Mock Memorial)
Union City Kiwanis Club Fund
Virginia Davis Crew Weber Fund
Wagner Family Memorial Scholarship
Wallace L. & Edna V. Fields Fund
Walter L. Shaw Music Fund
Wanda M. Mann Fund
Winchester Area Chamber of Commerce
Winchester Athena Club Student Fund
Winchester Kiwanis Club Fund

Lilly Endowment Community Leadership Grant

Starting in early 2019, Community Foundation of Randolph County (CFRC) had the opportunity to apply for more funds through Lilly Endowment's GIFT Phase VII for community leadership grants. This component included both planning and implementation grants, which are intended to help the Foundation deepen its understanding of the challenges and opportunities facing its community; convene key local stakeholders and explore how it can effectively play a leadership role in implementing initiatives and strategies that enhance the quality of life in Randolph County.

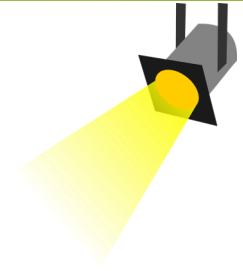

The 3 main components for the \$50,000 planning grant are:

Increasing Community knowledge and connections: We entered into a partnership/contract with the Indiana Communities Institute of Ball State University alongside Randolph County United to further engage our community in a discussion on what our assets and needs are. This will result in a plan that will help shape grant making decisions for CFRC as well as help the county plan for our future. Our Lilly Endowment GIFT Phase VII Planning Committee for this grant is comprised of CFRC Executive Director/CEO Lisa Jennings, CFRC board members Bob Gentry, Cathy Stephen Miller and Dakota Crabtree. Along with Randolph County United, a 25-person group representing the county attend customized Community Development Training offered by Indiana Communities Institute of Ball State. The collaborative training included representation from CFRC, RCEDC, our five school systems, city and county government officials, local tourism, Winchester Main Street and more. The goal is to learn more about community development and opportunities garnered from the ongoing Cultivating Community efforts.

Increase knowledge and skills: CFRC engaged a consultant who worked with our board to ensure a common understanding of the roles within the Foundation. After learning more about the culture, capacity and, desires of CFRC, the consultant worked with CFRC to understand the various opportunities for further engagement in leadership in Randolph County that match our capacity with needs identified by the Cultivating Community effort. The intent is to further strengthen the collaboration between the CFRC, Randolph County United and Ball State/ICI for an even more powerful partnership.

Increase internal capacity: In order to allow more time for community development planning and work, we implemented new software program (and related training) to streamline our process for scholarships and grants. This work currently is done in-house by CFRC Program Officer and it is quite time-consuming for this position, the Applicants and for the Committees involved. The goal of implementing a new system is in the fall of 2020. This new system will provide efficiencies and move the Foundation forward in stronger and better interaction between our communities' non-profit partners within both these important areas of work of the foundation. The greater our focus on leadership related initiatives the more likely this will impact overall programs of the Foundation.

We look forward to the opportunities in the future with Community Leadership initiatives!

Exciting Happenings

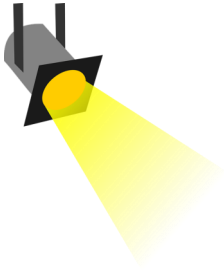

Celebrating a New Location

On Thursday, May 23, 2019, the Community Foundation of Randolph County held an open-house and ribbon cutting to celebrate our new location next to First Merchants Bank on Washington Street in downtown Winchester.

The new location, previously occupied by First Merchants Insurance, is shared with the Winchester Foundation



The Community Foundation of Randolph County was recently recognized for meeting the highest industry standards for U.S. Community Foundations.



Excellence. Accountability. Impact.™

The National Standards for U.S. Community Foundations Accreditation Program

represents a community foundation's commitment to going above and beyond federal and state requirements to demonstrate accountability and excellence to communities, policymakers, and the public. As community foundations face regulation at the state and the federal level, the accreditation program provides an additional layer of rigorous, sector-driven and enforced accountability.

The Accreditation Seal is only awarded to those community foundations that continue to meet comprehensive standards. Those receiving the Accreditation Seal have demonstrated their commitment to the success and well-being of every cause and person they support, and are willing and able to stand by every grant they have made. Dollars set aside for charity are limited. The Accreditation Seal signals to donors and to their professional advisers that a community foundation is a sound place to give and make a difference. 92 percent of the nation's largest community foundations participate in the National Standards Program. All community foundations receiving accreditation must meet 26 National Standards. Updated in 2014, these standards show that the Community Foundation of Randolph County, Inc. strives to achieve operational excellence.

Financial Information

Statement of Financial Position

December 31, 2019

ASSETS

Cash and cash equivalents	\$ 69,483
Interest receivable	15,457
Grants receivable	20,098
Other receivables	882
Investments	10,859,445
Unconditional promises to give	105,751
Property and equipment, net	8,421
Prepaid expenses	1,500
	\$ 11,081,037

LIABILITIES AND NET ASSETS

LIABILITIES

Accounts payable and accrued expenses	\$ 111
Scholarships and grants payable	229,206
Funds held for others	406,651
	635,968

NET ASSETS

Without Donor Restrictions

Donor advised funds	24,861
Undesignated endowment funds	3,024,361
Board designated funds	279,455
	3,328,677

With Donor Restrictions

Purpose restrictions	7,010,641
Time-restricted for future periods	105,751
	7,116,392
	10,445,069
	\$ 11,081,037

Financial Information

Statement of Financial Activity

December 31, 2019

	Without Donor Restrictions	With Donor Restrictions	Total
PUBLIC SUPPORT AND REVENUE			
Contributions and grants	\$ 179,963	\$ 227,547	\$ 407,510
Pass-thru grant—IAC RAP	—	181,624	181,624
Net investment return	38,786	94,238	133,024
Net realized gain on investments	87,664	204,340	292,004
Net unrealized gain on investments	387,081	957,483	1,344,564
Administrative fee revenue	34,739	—	34,739
Other income	—	5,603	5,603
Total Public Support and Revenue	728,233	1,670,835	2,399,068
NET ASSETS RELEASED FROM RRESTRICTIONS			
	1,094,096	(1,094,096)	—
	1,822,329	576,739	2,399,068
EXPENSES			
Program services	909,432	—	909,432
Management and administrative	87,582	—	87,582
Fund development	22,808	—	22,808
Total Expenses	1,019,822	—	1,019,822
CHANGE IN NET ASSETS			
	802,507	576,739	1,379,246
NET ASSETS			
Beginning of year	2,526,170	6,539,653	9,065,823
End of year	\$ 3,328,677	\$ 7,116,392	\$10,445,069



120 W. Washington St. | Winchester IN 47394



765.584.9077



765.584.7710



[randolphcountyfoundation.org](http://www.randolphcountyfoundation.org)



[facebook.com/randolphcountyfoundation](https://www.facebook.com/randolphcountyfoundation)



twitter.com/CFofRC



Contact Us and say, "I'm Going Green!"



Excellence. Accountability. Impact.™



COMMUNITY FOUNDATION
of RANDOLPH COUNTY

BRINGING PEOPLE & RESOURCES TOGETHER